

電腦軟體輔助英文論文寫作



陳甫州 博士

台中榮民總醫院幹細胞中心



臺中榮民總醫院
Taichung Veterans General Hospital

Why am I qualified?

- 162 papers (1989-2014)
- 4 review articles
- 3 book chapters
- 1 patent
- Review 300+/year
- (Proposals/Manuscripts)
- Structured Writing/Experimental Design/Computer-aided **Software & Applications**



電腦軟體輔助撰寫英文論文

- 一、英文論文寫作模版
- 二、電腦輔助軟體與網站
- 三、如何避免論文瓢竊
- 四、英文論文編修與實作





English Writing Strategies

- **Effective Thinking**
 - **Correct, Clear, Concise**
- **Structured Writing**
 - **Purpose, Method & Results**
 - **Meaning, Conclusion**
- **English Capability**
 - **Terminologies, Tenses, Verbs**



1. Position Your Research

- Search Research Topics
- Execute Research
- Results & Meaning
- Speak to Your Audience
- Submit to Right Journal



2. Organize Research and Submissions

- Keeping Track of Submissions
- Have You Tapped Into All Your Resources?
- References & Citations
- Format & Paper Length
- Cover Letter
- Figures & Images



3. Include Essential Details

- **Costs of Submission & Publishing**
- **Your Personal Information**
- **English Editing & Proofreading**
- **Do you have a Contingency Plan?**



4. Plagiarism & Citation

- **Copyright Infringement**
- **Plagiarism Detection**
- **Inadvertent Plagiarism**
- **Self-plagiarism**

電腦軟體輔助撰寫英文論文

- 一、英文論文寫作模版
- 二、電腦輔助軟體與網站
- 三、如何避免論文瓢竊
- 四、英文論文編修與實作



© 2002, All Rights Reserved



Journal Writing Skills: Know How & Know Why





The IMRaD Format

- **I**ntroduction: What was the **question**?
 - **M**ethods: How did you try to **answer** it?
 - **R**esults: What did you **find**?
 - **D**iscussion: What does it **mean**?
-
- A format used in some journals: **IRDaM**
 - People read **sections** in various orders.

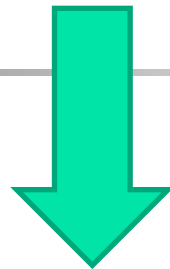

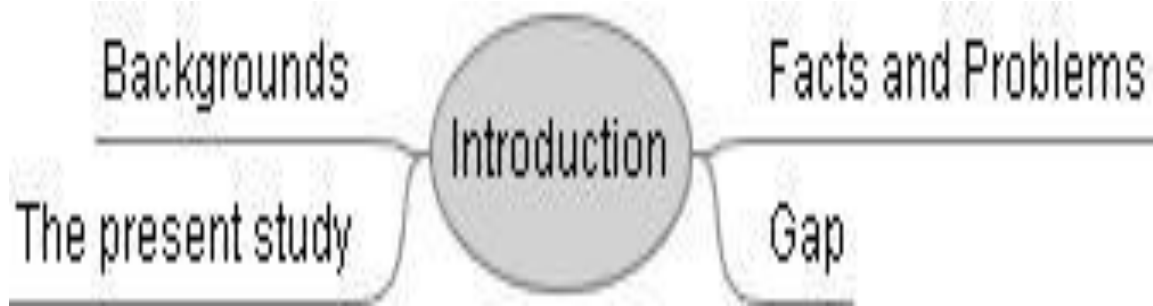
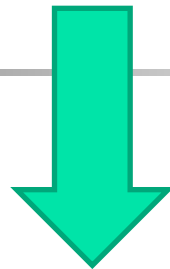

Population-based epidemiologic study of Wilson's disease in Taiwan

(Eur. J. of Neuro. 2010, 17: 830-833 SCI: 3.692)

Background: The purpose of the study is to investigate the epidemiology and medical expenses of Wilson's disease in Taiwan.

Methods: Cases of Wilson's disease were identified from the National Health Insurance Research Database with corresponding International Classification of Diseases, Ninth Revision (ICD-9) code 275.1 from January 2000 to December 2005. Age and sex-specific incidences were estimated by dividing the incidence number by population data obtained from the Department of Statistics, Ministry of the Interior.

Results: During the study period, 495 cases of Wilson's disease were identified. The male to female ratio was 1.28. The average annual incidence rate was 0.27 per 100 000, and the incidence rate peaked in the age group of 15–19 years. Most cases were juvenile and young adults. The prevalence increased steadily during the study period. Cirrhosis of the liver was the most common co-existing condition.

Conclusions: This is the first population-based epidemiologic study of Wilson's disease in Taiwan. Because of the effective and affordable treatment, the prevalence of Wilson's disease in Taiwan is expected to increase continuously.



Introduction

- Establish Facts and Problems
- Provide Previous and Current Research
- Locate a **Gap** to Solve the problems
- Describe the Present work

1. Facts and Problems

Wilson's disease is an autosomal-recessive disorder caused by a large number of different mutations in the *ATP7B* gene, with resultant impairment of biliary excretion of copper.

- Subsequent excessive copper accumulation in the liver, then in the brain and other tissues, produces **protean clinical manifestations**, including variable combinations of hepatic, neurological, psychiatric, ophthalmological and other derangements [1].



2. Mini-review

- **The onset** of symptoms is rare before age 6 and usually presents before the age of 30, although it has been described in those as young as 3 years old and patients in the seventies [2-4].
- **Wilson's disease can lead to** a miserable prognosis if treatment is inadequate or not started in a timely manner [5].
- **The discovery** of Wilson's disease is one of the milestones in the history of neurology [6,7], and effective treatment is usually available [8].
- **Few population-based epidemiologic studies** of Wilson's disease have been reported [9-11].



2. Mini-review

- **The discovery** of Wilsons disease is one of the milestones in the history of neurology [6,7], and effective treatment is usually available [8].
- **The onset** of symptoms is rare before age 6 and usually presents before the age of 30, although it has been described in those as young as 3 years old and patients in the seventies [2-4].
- **Wilson's disease can lead to** a miserable prognosis if treatment is inadequate or not started in a timely manner [5].
- **Few population-based epidemiologic studies** of Wilsons disease have been reported [9-11].



3. Gap

- Although **Wilson's disease** has been studied in Taiwan since the 1960s [7,12-19], population-based epidemiologic data have not been reported.



4. The present study

- We have previously established the population-based epidemiological data of motor neuron diseases [20], Creutzfeldt-Jakob disease and multiple sclerosis [21] in Taiwan from the National Health Insurance Research Database (NHIRD).
- Other studies utilizing the same database have also been published [22-26].
- In this study, we presented the epidemiology data of Wilsons disease in Taiwan during 2000-2005.



4. The present study

- Our previous and other studies have previously established several neurological diseases of the population-based epidemiological data of in Taiwan from the National Health Insurance Research Database (NHIRD) [20-26].
- In this study, we presented the epidemiology data of Wilsons disease in Taiwan during 2000-2005.



4. The present study

- We have previously established the population-based epidemiological data of neurologic diseases in Taiwan from the National Health Insurance Research Database (NHIRD) [20,21].
- In this study, we presented the epidemiology data of Wilsons disease in Taiwan during 2000–2005.



Materials and Methods

- **Study design** is selected & the subjects (patients, animals) to be studied are defined.
- **Interventions** (treatment) are decided on in detail.
- **Measurements** and other observations to be made.
- **Statistical procedures/limitations** for assessment of data.



Results to be Presented

- The **core** of the paper
- Often includes tables, figures, and the text should overlap with that in the tables and figures
- Should present results **but not comment on them**

Incidence & Prevalence of Wilson's disease (2000-2005)

Table 1 Incidence and prevalence of Wilson's disease in Taiwan

	Total population (millions)			New cases			Total cases			Incidence rate per 10^5 /year			Prevalence per 10^5			M/F of incidence
	F	M	T	F	M	T	F	M	T	F	M	T	F	M	T	
2000	10.88	11.39	22.28				83	105	188				0.76	0.92	0.84	
2001	10.96	11.44	22.41	23	31	54	94	112	206	0.21	0.27	0.24	0.86	0.98	0.92	1.29
2002	11.04	11.49	22.52	36	45	81	121	143	264	0.33	0.39	0.36	1.10	1.25	1.17	1.20
2003	11.09	11.52	22.60	19	27	46	134	156	290	0.17	0.23	0.20	1.21	1.35	1.28	1.37
2004	11.15	11.54	22.69	24	29	54	149	177	327	0.22	0.25	0.24	1.34	1.53	1.44	1.17
2005	11.21	11.56	22.77	32	40	72	169	196	365	0.29	0.35	0.32	1.51	1.70	1.60	1.21

F, Female; M, Male; T, Total.

Age- and gender-specific incidence

Table 2 Age-specific incidence of Wilson's disease in Taiwan during 2001–2005

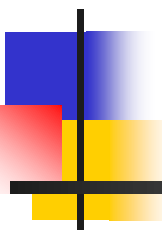

Age group	Case number			Incidence rate per 10 ⁵ /year		
	F	M	T	F	M	T
0–4	9	10	19	0.29	0.30	0.29
5–9	9	12	21	0.24	0.29	0.27
10–14	12	20	32	0.31	0.47	0.40
15–19	25	17	43	0.62	0.40	0.52
20–24	11	25	36	0.23	0.50	0.37
25–29	13	19	32	0.28	0.39	0.34
30–34	15	19	34	0.33	0.41	0.37
35–39	6	19	25	0.13	0.39	0.26
40–44	7	14	21	0.15	0.29	0.22
45–49	13	6	19	0.30	0.14	0.22
≥ 50	14	11	25	0.11	0.08	0.10

F, Female; M, Male; T, Total.



Results

- **Overview** of results
- **Viewing** results
- **Key results** in detail
- **Problems** with results



Discussion

- The **heart** of the paper
- State the **interpretations and opinions**, explain the implications of findings and make suggestions **for future research**
- Outline and organization of discussion
 - Outline items from **specific to general**
 - Expand each item
 - Cluster map and issue tree...etc



Discussion

- Revisiting previous sections & summarising **key results**
- **Mapping** (relationship to existing research)
- Achievement/Contribution refining the **implications**
- **Limitations**/current and future work/**applications**



Conclusion

- A default approach is to treat it as **an extended abstract**. But this is also an opportunity to be reflective about what you learned, the uncertainties remaining, the links to other problems, etc.
 - **First paragraph:** focus on what you did. Begin with “We have used...”, “We have investigated...”
 - **Following paragraphs:** one major finding per paragraph. First sentence states the finding, following sentences elaborate.
 - **Final paragraph:** should have some forward-looking perspective. Don't let paper finish on a whimper!

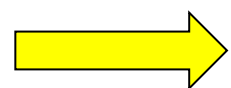
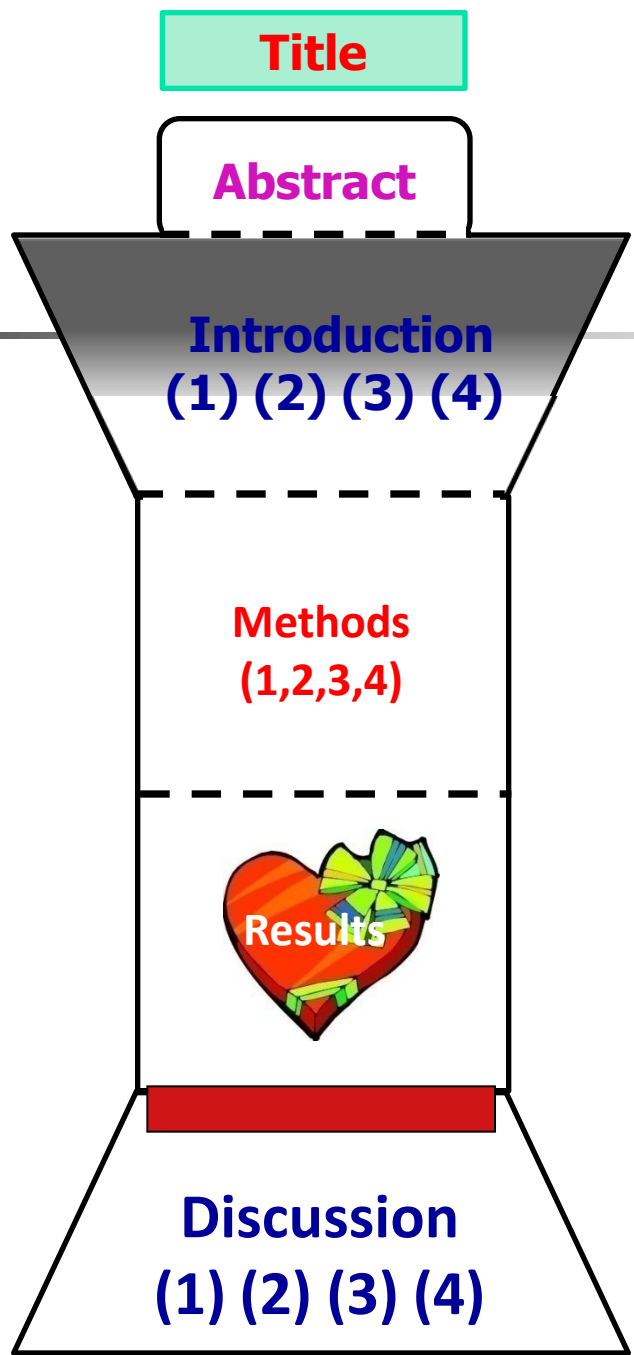
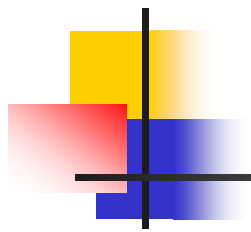

Point

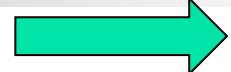

**Problems;
Gap**



**Core;
Key results**



Heart

電腦軟體輔助撰寫英文論文

- 一、英文論文寫作模版
- 二、電腦輔助軟體與網站
- 三、如何避免論文瓢竊
- 四、英文論文編修與實作



Computer Software Websites

- PubMed, Google, Wikipedia, **Clinicalkey**, ...
- Grammar Checkers (**Grammarly**)
- Plagiarism Checkers (**iThenicate**)
- **Endnote**, Dr.Eyes, iCiba, Ninja Words, Tango, Writeahead, Corpus, **Antconc**, ...



Search Engine Websites

➤ **PubMed**

(<http://www.ncbi.nlm.nih.gov/pmc>)

➤ **Google Scholar**

(<http://scholar.google.com.tw>)

➤ **Wikipedia**

(http://en.wikipedia.org/wiki/Main_Page)

➤ **Clinicalkey**

(<https://www.clinicalkey.com/>)



The sexiest job in 21th century ?

according to Harvard Business Review

Data Scientists



WIKIPEDIA
The Free Encyclopedia

- Main page
- Contents
- Featured content
- Current events
- Random article
- Donate to Wikipedia
- Wikimedia Shop

- Interaction
- Help
- About Wikipedia
- Community portal
- Recent changes
- Contact page

Tools

- What links here
- Related changes
- Upload file
- Special pages
- Permanent link
- Page information

Main Page Talk

Read View source View history

Search

Welcome to **Wikipedia**,

the free encyclopedia that anyone can edit.
4,504,460 articles in English

- Arts
- Biography
- Geography
- History
- Mathematics
- Science
- Society
- Technology
- All portals

From today's featured article



Lionel Palairet (1870–1933) was an English amateur cricketer who played for Somerset and Oxford University. A graceful right-handed batsman, he was selected to play Test cricket for England twice in 1902; an unwillingness to tour during the English winter limited his Test appearances. For Somerset, he frequently opened the batting with Herbie Hewitt. In 1892, they shared a partnership of 346 for the first wicket, an opening stand that set a record for the County Championship and remains Somerset's highest first-wicket partnership. In that season, Palairet was named as one of the "Five Batsmen of the Year" by *Wisden*. Over the following decade, he was one of the leading amateur batsmen in England. He passed 1,000 first-class runs in a season on seven occasions, and struck two double centuries. After 1904, he appeared infrequently for Somerset, though he played a full season in 1907 when he was chosen to captain the county. He retired from first-class cricket in 1909, having scored over 15,000 runs. Contemporaries judged Palairet to have one of the most attractive batting styles of the period, and his obituary in *The Times* described him as "the most beautiful batsman of all time". (Full article...)

In the news

- Hamas and Israel agree to a long-term ceasefire brokered by Egypt after **seven weeks of conflict**.
- At the **66th Primetime Emmy Awards**, *Modern Family* wins Outstanding Comedy Series and *Breaking Bad* wins Outstanding Drama Series.
- A copy of the 1938 *Action Comics #1* is auctioned for US\$3.2 million, the highest price paid for a single issue of a comic book.
- Bank of America** agrees to pay more than US\$16 billion for the sale of risky mortgage-backed securities before the Great Recession.
- At least 72 people are killed by a **series of landslides** (damage pictured) in Hiroshima Prefecture, Japan.



Ongoing: Ebola outbreak – Ukrainian conflict

Recent deaths: Richard Attenborough – U. R. Ananthamurthy

On this day

- 我的圖書館
- 我的文章引用情況
- 快訊
- 指標
- 設定



- 搜尋所有網站
- 搜尋所有中文網頁
- 搜尋繁體中文網頁

站在巨人的肩膀上



NCBI Resources How To

Sign in to NCBI



PMC

Journal List Limits Advanced

Search

Help



PMC

PMC is a free full-text archive of biomedical and life sciences journal literature at the U.S. National Institutes of Health's National Library of Medicine (NIH/NLM).

PubReader

A whole new way to read scientific literature at PubMed Central

Get Started

- PMC Overview
- Users' Guide
- Journal List
- PMC FAQs
- PMC Copyright Notice

Participate

- Add a Journal to PMC
- Participation Agreements
- File Submission Specifications
- File Validation Tools

Keep Up to Date

- New in PMC
- PMC Announce Mail List
- Utilities Announce Mail List
- Tagging Guidelines Mail List

Other Resources

- PMC International
- Open Access Subset
- E-utilities
- NLM LitArch
- PMC Citation Search

3.2 MILLION Articles

are archived in PMC.

Content provided in part by:

- 1612 Full Participation Journals
- 294 NIH Portfolio Journals
- 2693 Selective Deposit Journals

NIH Public Access

- NIH Public Access and PMC
- NIH Manuscript Submission System
- My Bibliography
- PMCID/PMID/NIHMSID Converter

CLINICAL KEY

ELSEVIER

Drive the World's First Clinical Insight Engine.

ClinicalKey delivers smarter, faster search designed
just for you, with a subscription model to match.

Take a Video Tour

Subscribe Now



Take ClinicalKey for a spin. Try a search now!

Clinical Solution **ClinicalKey**

Powerful Search Engine + **Comprehensive Information**

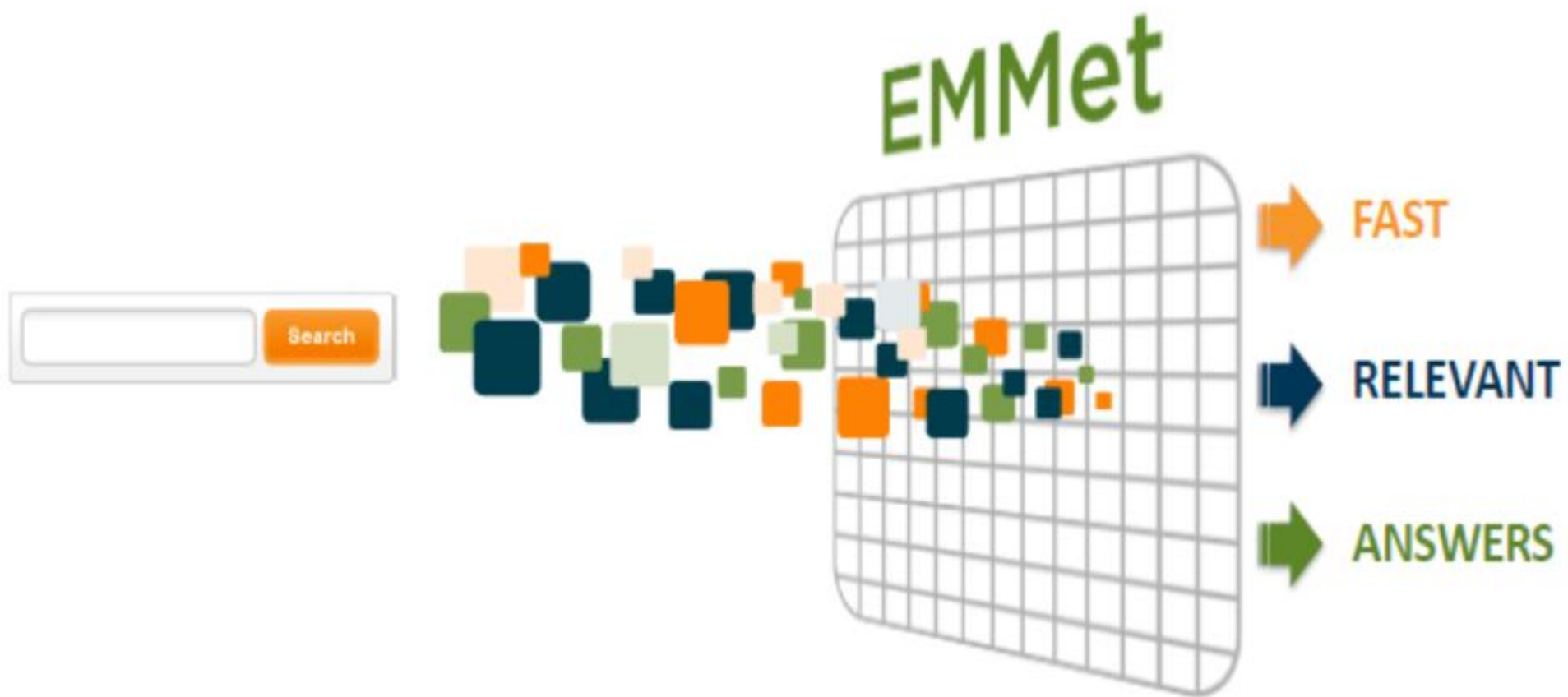

How are information consumed nowadays?



Anywhere
Anytime



Multimedia



High-
Efficiency





All Elsevier medical
and surgical reference
books
1,100+



All Elsevier medical
and surgical **journals**
and Clinics of North
America 600+



All procedural, medical
and surgical **videos**
10,000+



All Gold Standard
Clinical Pharmacology
drug monographs
3,000+



All Elsevier
Point-of-Care
clinical monographs
and topic summaries
1,000+



All Elsevier-associated
and supplemental
images
5 million+

- + Elsevier's **patient education** materials provided by ExitCare
- + Fully indexed **MEDLINE / PUBMED** with link-out technology
- + Fully indexed **clinical trials** from clinicaltrials.gov

Saved Searches (1)

Date Relevance

Reading List (6)

Presentation (2)

Page 1 of 994

Displaying results 1 to 10 of 9934 Show 10 Items

- Study Type
- Date
- Specialty
- Content Type
 - All
 - Journals (1748)
 - Books (318)
 - First Consult (4)
 - MEDLINE (6422)
 - Clinical Trials (122)
 - Videos (4)
 - Images (1316)
- Subscribed Content

- M** [Nasopharyngeal Carcinoma Database.](#) [MEDLINE]
 Pua, K C,Khoo, A S B,Yap, Y Y,Subramaniam, S K,Ong, C A,Gopala Krishnan, G,Shahid, H,Malaysian Nasopharyngeal Carcinoma Study Group
Med. J. Malaysia, 2008-09-01,
 Nasopharyngeal carcinoma (NPC) is a cancer which is common in Asia. We report the establishment and early results of a multi-institutional prospective study of nasopharyngeal carcinoma, which seeks to systematically collect data as well as blood a...
- M** [Survival outcome of patients with nasopharyngeal carcinoma with first local failure: a study by the Hong Kong Nasopharyngeal Carcinoma Study Group.](#) [MEDLINE]
 Yu, Kwok Hung,Leung, Sing Fai,Tung, Stewart Yuk,Zee, Benny,Chua, Daniel T T,Sze, Wai Man,Law, Stephen C K,Kam, Michael K M,Leung, To Wai,Sham, Jonathan S T,Lee, Anne W M,Au, Joseph S K,Hui, Edwin P,Sze, Wing Kin,Cheng, Ashley C K,Yau, T K,Ngan, Roger K C,Wong, Frank C S,Au, Gordon K H,Chan, Anthony T C,Hong Kong Nasopharyngeal Carcinoma Study Group
Head Neck, 2005-05-01,
 The purpose of this article is to report the overall survival (OSacrm1) outcome of patients with nasopharyngeal carcinoma (NPCacrm1) with local failure who received salvage treatment and to identify prognostic factors for Overall. Between Januar...
- M** [Fingerprints of Epstein-Barr virus in nasopharyngeal carcinoma.](#) [MEDLINE]
 West, Robert B
Nat. Genet., 2014-07-30,
 The influence of Epstein-Barr virus (EBVacrm1) on cancer is not well understood. High-throughput sequencing of nasopharyngeal carcinoma (NPCacrm1) illustrates the influences of * Epstein-Barr virus * on oncogenesis and identifies driver pathways...
- M** [The genomic landscape of nasopharyngeal carcinoma.](#) [MEDLINE]
 Lin, De-Chen,Meng, Xuan,Hazawa, Masaharu,Nagata, Yasunobu,Varela, Ana Maria,Xu, Liang,Sato, Yusuke,Liu, Li-Zhen,Ding, Ling-Wen,Sharma, Arjun,Goh, Boon Cher,Lee, Soo Chin,Petersson, Bengt Fredrik,Yu, Feng Gang,Macary, Paul,Oo, Min Zin,Ha, Chan Soh,Yang, Henry,Ogawa, Seishi,Loh, Kwok Seng,Koeffler, H Phillip
Nat. Genet., 2014-09-02,

Abstract

Nasopharyngeal carcinoma (NPC) is a cancer which is common in Asia. We report the establishment and early results of a multi-institutional prospective study of nasopharyngeal carcinoma, which seeks to systematically collect data as well as blood and tumour tissue samples from patients diagnosed with nasopharyngeal cancer at six centres in Malaysia. A total of 484 confirmed NPC cases were reported from the six participating centres between 1st July 2007 and 29th February 2008. Of these, 225 were newly diagnosed cases, 53 were recurrent cases and 206 were in remission at the time of reporting. Amongst the newly diagnosed cases, the most common presenting symptom was the presence of neck lumps (42%). Ophthalmic-neurologic symptoms were the presenting symptoms of 11% of the new cases. The majority of cases (75%) presented at stage III/IV.

Keywords

Related Content

Saved Searches (1)
 Study Type
 Date
 Specialty
 Content Type
 All
 Journals (1748)
 Books (318)
 First Consult (4)
 MEDLINE (6422)
 Clinical Trials (122)
 Videos (4)
 Images (1316)
 Subscribed Content

- Page 1 of 175
 Displaying results 1 to 10 of 1748 Show 10 Items
- [Translational research in nasopharyngeal carcinoma](#) [Journal]
 Chiang, Alan K.S., Mak, N.K., Ng, Wai Tong
Oral Oncology, 2014-05-01, Volume 50, Issue 5, 345-352
 Introduction Nasopharyngeal carcinoma (NPCacrm1) is highly prevalent in Southern Chinese populations and has a predilection to affect young adult males. In this endemic region, non-keratinizing and undifferentiated carcinoma constitutes up to 99%...
 - [Non-viral environmental risk factors for nasopharyngeal carcinoma: A systematic review](#) [Journal]
 Jia, Wei-Hua, Qin, Hai-De
Seminars in Cancer Biology, 2012-04-01, Volume 22, Issue 2, 117-126
 1 Introduction Geographic variations in the prevalence of nasopharyngeal carcinoma (NPCacrm1) are remarkable. Epstein-Barr virus (EBVacrm1), as well as environmental factors and genetic components are involved in the aetiology of nasopharyngeal ...
 - [Surgical management of recurrent nasopharyngeal carcinoma](#) [Journal] **Article in Press: Corrected Proof**
 Chan, Jimmy Yu Wai
Oral Oncology, 2013-09-08
 Introduction Nasopharyngeal carcinoma (NPCacrm1) is unique among other head and neck malignancies in its epidemiology, pathology and treatment outcome. It is endemic in southern China and Southeast Asia, affecting 10–50 per 100,000 populations pe...
 - [Unlocking the Rosetta Stone enigma for nasopharyngeal carcinoma: Genetics, viral infection, and epidemiological factors](#) [Journal]
 Lung, Maria Li
Seminars in Cancer Biology, 2012-04-01, Volume 22, Issue 2, 77-78
 The Egyptian Rosetta Stone was originally inscribed in three scripts, which modern scholars used to decode the ancient

Reading List (6) Presentation (2)
 Content Preview
 Search Term 1 of 6
 Early genome-wide transcriptome analysis on microdissected cells from the tissues of nasopharyngeal carcinomas indicated that the Wnt/beta-catenin pathway was altered in nasopharyngeal carcinoma [67]. More recently, the promoter of Wnt inhibitory factor-1 (WIF-1) was found to be hypermethylated in NPC cell lines, and the silencing of WIF-1 is associated with the activation of the Wnt signaling [68]. Methylation was found in 85% (55/65) of NPC primary tumors [69]. Similar high frequency of WIF-1 promoter methylation was also found in 89.7% of the advanced stage of NPC in Tunisia [70]. PRDM5, a translational repressor, has been shown negatively regulate the expression of the Wnt signaling components. In NPC, epigenetic silencing of PRDM5 was frequently found in both the NPC tumors and the cell lines [71]. The activation of Wnt signaling was also observed in the Microarray analysis of NPC samples [72,73]. Components, such as Frizzled homolog 7, CK-II β , β -catenin, CREB-binding protein, and Dishevelled-associated activator of morphogenesis 2 (Daam2), were aberrantly expressed in the NPC tissue microarrays [74].
 Abstract
 Article Outline
 Keywords
 Related Content

Saved Searches (1) +

Study Type ▲

Date ▲

Specialty ▲

Content Type ▼

- All
- J Journals (1748)
- B Books (318)
- FC First Consult (4)
- M MEDLINE (6422)
- CT Clinical Trials (122)
- V Videos (4)
- I Images (1316)

Subscribed Content ?

- Page 1 of 32
- Displaying results 1 to 10 of 318 Show 10 Items
- B** [Nasopharyngeal Carcinoma](#) [Book]

Clinical Radiation Oncology - Third Edition, Chapter 32, 619-638, © 2012

Anatomic relationships of the structures of the nasopharynx and adjacent structures. A, Coronal section through the center of the nasopharynx, with view of lateral structures. B, Sagittal section through the nasopharynx lateral to midline, with a ...
 - B** [Nasopharyngeal Carcinoma : 18 F-fluorodeoxyglucose-Positron Emission Tomography](#) [Book]

Cancer Imaging, 30, 505-512, © 2008

Nasopharyngeal carcinoma (NPC) is an epithelial malignancy that occurs worldwide with particularly high frequency in southern china, parts of Southeast Asia, Northern Africa, and Alaska. The etiological factors for endemic NPC include Epstein -Barr...
 - B** [Bone Metastasis in Endemic Nasopharyngeal Carcinoma : 18 F-Fluorodeoxyglucose-Positron Emission Tomography](#) [Book]

Cancer Imaging, 6, 321-326, © 2008

Nasopharyngeal carcinoma (NPC) occurs from the epithelial lining of the nasopharynx. Anatomically, the nasopharynx is bounded anteriorly by the nasal choanae, superiorly by the sphenoid, and posteriorly by the clivus and the first two cervical ver...
 - B** [Nasopharyngeal Carcinoma for Staging and Re-Staging with 18 F-FDG-PET/CT](#) [Book]

Cancer Imaging, 31, 513-521, © 2008

The epidemiology of nasopharyngeal carcinoma (NPCacrm1) suggests multiple determinants including diet, viral agents, and genetic susceptibility. Endemic areas include Southern China, North Africa, and regions within the far Northern Hemisphere. T...
 - B** [Benign and Malignant Tumors of the Nasopharynx](#) [Book]

Cummings Otolaryngology Head & Neck Surgery - Fifth Edition, CHAPTER 99, 1348-1357, © 2010

Reading List (6) + Presentation (2) +

Content Preview

Search Term 1 of 72

Diagnostic algorithm for [nasopharyngeal carcinoma](#).

Chapter Outline ▲

More Results From Book ▲

Related Content ▼

Table of Contents

- Top of Article
- Etiology and Epidemiology
- Prevention and Early Detection
- Pathology
- Anatomy and Pathways of Spread
- Biologic Characteristics and Molecular Biology
- Clinical Manifestations, Patient Evaluation, and Staging
 - Patient Evaluation
 - Staging
- Primary Therapy
 - Single-Modality Therapy
 - Combined-Modality Therapy
- Locally Recurrent or Persistent Disease
 - Surgical Management
 - Reirradiation

B Clinical Radiation Oncology , Third Edition

Leonard L. Gunderson, and Joel E. Tepper
 Chapter 32, 619-638
 Copyright © 2012 by Saunders, an imprint of Elsevier Inc.



Chapter 32 Nasopharyngeal Carcinoma

To access this content, please choose one of the options below

Login

Login to an existing User Profile

Register

Create a new User Profile

Apply a Trial ID

If you have received a Trial ID and Password, apply them to your User Profile now

Request a Trial ID

If you'd like to request a Free Trial, please submit a request now

Tools

Author Information

Editor

Leonard L. Gunderson MD, MS, FASTRO
 Emeritus Professor and Consultant,
 Department of Radiation Oncology, Mayo
 Clinic College of Medicine and Mayo Clinic,
 Scottsdale, Arizona

Joel E. Tepper MD, FASTRO

Hector MacLean Distinguished Professor of
 Cancer Research, Department of Radiation
 Oncology, University of North Carolina
 Lineberger, Comprehensive Cancer
 Center, University of North Carolina School
 of Medicine, Chapel Hill, North Carolina

Chapter Authors

Nancy Lee
 Marsha Laufer
 Roger Ove

References (0)

Figures (9)

Related Videos (24)



Saved Searches (1)

[Back to Search Results](#)**Fc** Nasopharyngeal carcinoma

Copyright Elsevier BV. All rights reserved.

Key points

- Nasopharyngeal carcinoma (NPC) is a squamous cell cancer that presents most commonly with neck mass, nasal obstruction and/or drainage, aural dysfunction, and headache
- The most common findings on the initial examination are a neck mass and cranial nerve dysfunction
- The histologic appearance of type III nasopharyngeal carcinoma can be closely mimicked by the diffuse large B-cell subtype of [non-Hodgkin lymphoma](#)
- Positive Epstein-Barr virus (EBV) serology supports the diagnosis
- Radiotherapy is the treatment of choice for local disease
- Patients with persistent otitis that does not clear with conventional treatment should be checked for nasopharyngeal obstruction of the Eustachian tube by tumor. Evaluation by an otolaryngologist and oncologist should be arranged as soon as possible

To access this content, please choose one of the options below

[Login](#)

Login to an existing User Profile

[Register](#)

Create a new User Profile

[Apply a Trial ID](#)[Expand All](#) [Collapse All](#) [Go to Top](#)

• Key points

Background

- Description
- Epidemiology
- Causes and risk factors
- Associated disorders

• Screening

Primary prevention

- Summary approach
- Population at risk
- Preventive measures

Diagnosis

- Summary approach
- Clinical presentation

Diagnostic testing

- Endoscopy with biopsy
- Epstein-Barr virus IgA serol
- Fine needle aspiration
- Magnetic resonance imagin
- Computed tomography
- Chest radiograph
- Bone scan (scintigraphy)
- Liver ultrasound
- Positron emission tomograr



- Study Type
- Date
- Specialty
- Content Type

- All
- J Journals (1748)
- B Books (318)
- FC First Consult (4)
- M MEDLINE (6422)
- CT Clinical Trials (122)
- V Videos (4)
- I Images (1316)

- CT** [Molecular Genetics Study of Nasopharyngeal Carcinoma: Characterization of NPC Susceptibility Gene\(s\)](#) [Clinical Trial]
Conditions: Nasopharyngeal Carcinoma
Interventions:
- CT** [Retrospective Study About Nasopharyngeal Carcinoma at C. S. Parc Tauli](#) [Clinical Trial]
Conditions: Nasopharyngeal Carcinoma
Interventions:
- CT** [Phase II Study of SOX in Patients With Platinum-resistant Nasopharyngeal Carcinoma](#) [Clinical Trial]
Conditions: Nasopharyngeal Carcinoma
Interventions: Drug: S-1 plus oxaliplatin
- CT** [Superiority of Intensity Modulated Radiotherapy in Recurrent T1-2 Nasopharyngeal Carcinoma](#) [Clinical Trial]
Conditions: Nasopharyngeal Cancer Recurrent
Interventions: Radiation: 3D-CRT, IMRT, BT, BT combined 3D-CRT or IMRT
- CT** [High Dose Conditioning With Ifosfamide, Carboplatin, and Etoposide With Autologous Stem Cell Transplantation for Patients With Recurrent Nasopharyngeal Carcinoma](#) [Clinical Trial]
Conditions: Recurrent Nasopharynx Carcinoma
Interventions: Drug: Etoposide phosphate, Drug: Carboplatin, Drug: Ifosfamide, Procedure: Autologous Stem Cell Transplantation
- CT** [Concurrent Cisplatin Chemoradiation With or Without Capecitabine as Adjuvant Chemotherapy in Local Advanced High Risk Nasopharyngeal Carcinoma: Phase II](#)

Purposes

The objective of this study is to characterize genes associated either with susceptibility or resistance to the development nasopharyngeal carcinoma (NPC) in a Chinese population where the incidence of NPC is as high as 50 in 100,000. NPC has been and remains a unique model of human malignancy for understanding a multi-step carcinogenic process involving a ubiquitous virus (Epstein-Barr virus), environmental carcinogens, and an NPC susceptibility gene. Up to 95% of all NPC patients at early or late stage of the disease have IgA antibodies directed to the EBV virus VCA (viral capsid antigen). Environmental factors have also been implicated as significant risk factors in the development of NPC. In addition, certain alleles in HLA genes have shown associations with NPC, perhaps in concert with a family of T-cell receptor genes (TCR). Other data suggest that a microsatellite marker on Chromosome 6 may be associated with an NPC-disease associated gene.

- Conditions**
- Interventions**
- Keywords**



- Study Type
- Date
- Specialty
- Content Type

- All
- Journals (1748)
- Books (318)
- First Consult (4)
- MEDLINE (6422)
- Clinical Trials (122)
- Videos (4)
- Images (1316)

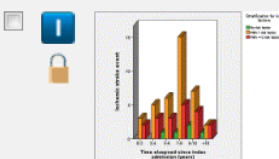

Increased Risk of Ischemic Stroke in Young Nasopharyngeal Carcinoma Patients [Image]
 Lee, Ching-Chih, M.D., Su, Yu-Chieh, M.D., Ho, Hsu-Chueh, M.D., Hung, Shih-Kai, M.D., Lee, Moon-Sing, M.D., Chiou, Wen-Yen, M.D., Chou, Pesus, Ph.D., Huang, Yung-Sung, M.D. - *International Journal of Radiation Oncology, Biology, Physics* - Volume 81, Issue 5, , e833-e838
 The distribution of elapsed duration since index admission in nasopharyngeal carcinoma (NPC) patients with ischemic stroke (n = 62).

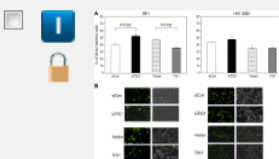

Role of the RARRES1 gene in nasopharyngeal carcinoma [Image]
 Kwok, Wai Kei, Pang, Jesse Chung Sean, Lo, Kwok Wai, Ng, Ho-Keung - *Cancer Genetics and Cytogenetics* - Volume 194, Issue 1, , 58-64
 5-Bromo-2'-deoxyuridine incorporation (BrdU) assay. (A) HK1 nasopharyngeal carcinoma (NPCacrm1) cells show significant increase and decrease in proportions of BrdU-labeled cells upon RARRES1 (alias TIG1) knockdown and overexpression, respectivel...

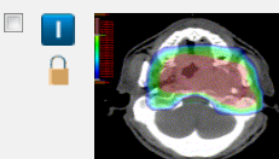

Parapharyngeal Extension of Nasopharyngeal Carcinoma: Still a Significant Factor in Era of Modern Radiotherapy? [Image]
 Ng, Wai T., F.R.C.R., Chan, Siu H., F.R.C.R., Lee, Anne W.M., F.R.C.R., Lau, Kam Y., F.R.C.R., Yau, Tze K., F.R.C.R., Hung, Wai M., C.M.D., M.Sc., Lee, Michael C.H., Ph.D., Choi, Cheuk W., M.Sc. - *International Journal of Radiation Oncology, Biology, Physics* - Volume 72, Issue 4, , 1082-1089
 Dose coverage using conformal radiotherapy for nasopharyngeal carcinoma in presence of parapharyngeal space extension.

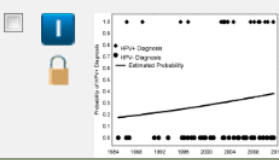

Nonendemic HPV-Positive Nasopharyngeal Carcinoma: Association With Poor Prognosis [Image]
 Stenmark, Matthew H., MD, McHugh, Jonathan B., MD, Schipper, Matthew, PhD, Walline, Heather M., MA, Komarck, Christine, BS, Feng, Felix Y., MD, Worden, Francis P., MD, Wolf, Gregory T., MD, Chepeha, Douglas B., MD, Prince, Mark E., MD, Bradford, Carol R., MD, Mukherji, Suresh K., MD, Eisbruch, Avraham, MD, Carey, Thomas E., PhD - *International Journal of Radiation Oncology, Biology, Physics* - Volume 88,

Saved Searches (1)



Date **Relevance**









Page 1 of 1

Displaying results 1 to 4 of 4 Show 10 Items

- Study Type ▲
- Date ▲
- Specialty ▲
- Content Type ▼

- All
- J Journals (1748)
- B Books (318)
- Fc First Consult (4)
- M MEDLINE (6422)
- Ct Clinical Trials (122)
- V Videos (4)
- I Images (1316)

Subscribed Content ?

-   [Video 1 - Awake uniportal video-assisted thoracoscopic metastasectomy after a nasopharyngeal carcinoma](#) [Video]
 Galvez, Carlos, MD, Bolufer, Sergio, MD, Navarro-Martinez, Jose, MD, DEAA, Lirio, Francisco, MD - *Journal of Thoracic and Cardiovascular Surgery, The* - Volume 147, Issue 3, e24-e26
 This video shows the main aspects of the awake procedure, including positioning of the patient, monitoring, uniportal approach, supplementary oxygen delivery, resection of the lesions, and removal of the specimen; and, at the end, we show how the ...
-   [Supplementary video 1 - Inhibition of store-operated Ca²⁺ entry suppresses EGF-induced migration and eliminates extravasation from vasculature in nasopharyngeal carcinoma cell](#) [Video]
 Zhang, Jinyan, Wei, Jiazhang, Kanada, Masamitsu, Yan, Libo, Zhang, Zhe, Watanabe, Hiroshi, Terakawa, Susumu - *Cancer Letters* - Volume 336, Issue 2, 390-397
 Live imaging of control-siRNA CNE2 cells arrested in vessels for 11 h. The movie was produced from 5 min-interval continuous fluorescence photographs presented in Fig. 4b. The frame rate is 6 fps.
-   [Supplementary video 3 - Inhibition of store-operated Ca²⁺ entry suppresses EGF-induced migration and eliminates extravasation from vasculature in nasopharyngeal carcinoma cell](#) [Video]
 Zhang, Jinyan, Wei, Jiazhang, Kanada, Masamitsu, Yan, Libo, Zhang, Zhe, Watanabe, Hiroshi, Terakawa, Susumu - *Cancer Letters* - Volume 336, Issue 2, 390-397
 Live imaging of Orai-siRNA CNE2 cells arrested in vessels for 11 h. (Fig. 4b, Orai-siRNA-2).
-   [Supplementary video 2 - Inhibition of store-operated Ca²⁺ entry suppresses EGF-induced migration and eliminates extravasation from vasculature in nasopharyngeal carcinoma cell](#) [Video]
 Zhang, Jinyan, Wei, Jiazhang, Kanada, Masamitsu, Yan, Libo, Zhang, Zhe, Watanabe, Hiroshi, Terakawa, Susumu -



Saved Searches (1)

Date Relevance

Reading List (6) Presentation (2)

Page 1 of 21

Displaying results 1 to 10 of 207 Show 10 Items

- Study Type ▲
- Date ▲
- Specialty ▲
- Content Type ▼
 - All
 - Journals (207)
 - Books (228)
 - First Consult (4)
 - MEDLINE (981)
 - Clinical Trials (19)
 - Videos (2)
 - Images (483)
- Subscribed Content ?

- J** [Expression of seven-in-absentia homologue 1 and hypoxia-inducible factor 1 alpha: Novel prognostic factors of nasopharyngeal carcinoma](#) [Journal]

Kitagawa, Noriko, Kondo, Satoru, Wakisaka, Naohiro, Zen, Yoh, Nakanishi, Yosuke, Tsuji, Akira, Endo, Kazuhira, Muro, Shigeyuki, Yoshizaki, Tomokazu
Cancer Letters, 2013-04-30, Volume 331, Issue 1, 52-57

1 Introduction Nasopharyngeal carcinoma (NPCacrm1) typically manifests with clinically invasive and metastatic features [1]. Despite recent advances in radiation techniques and chemotherapy, local failure and distant metastasis remain poor survi...
- J** [E2F transcription factor 1 overexpression as a poor prognostic factor in patients with nasopharyngeal carcinomas](#) [Journal]

Li, Chien-Feng, Chen, Li-Tzong, Lin, Ching-Yih, Huang, Hsuan-Ying, Hsing, Chung-Hsi, Huang, Chiang-Ting, Shiu, Yow-Ling
Biomarkers and Genomic Medicine, 2013-03-01, Volume 5, Issue 1-2, 23-30

Introduction Nasopharyngeal carcinoma (NPCacrm1) is an endemic head and neck epithelial malignancy in Southeastern Asia and Taiwan; strongly linked to Epstein-Barr virus. 1,2 The latter association is especially authentic for the differentiated an...
- J** [Oxidored-nitro domain containing protein 1 \(NOR1\) expression suppresses slug/vimentin but not snail in nasopharyngeal carcinoma: Inhibition of EMT in vitro and in vivo in mice](#) [Journal]

Wang, Wei, Li, Xiaoling, Zhang, Wenling, Li, Wenjuan, Yi, Mei, Yang, Jianbo, Zeng, Zhaoyang, Wanshura, Leah E. Colvin, McCarthy, James B., Fan, Songqing, Zheng, Pan, Chen, Shengnan, Xiang, Bo, Li, Guiyuan
Cancer Letters, 2014-06-28, Volume 348, Issue 1-2, 109-118

Introduction Nasopharyngeal carcinoma (NPCacrm1) is a significant health problem in south China. * nasopharyngeal carcinoma * frequently invades adjacent regions and metastasizes to regional lymph nodes and distant organs at early stage [1], lea...
- J** [Pathogenic role of Epstein-Barr virus latent membrane protein-1 in the development of](#)

Content Preview

Search Term 1 of 10

Nasopharyngeal carcinoma (NPC) typically manifests with clinically invasive and metastatic features [1]. Despite recent advances in radiation techniques and chemotherapy, local failure and distant metastasis remain poor survival in patients with advanced NPC [2].

Abstract ▲

Article Outline ▲

Keywords ▲

Related Content ▼

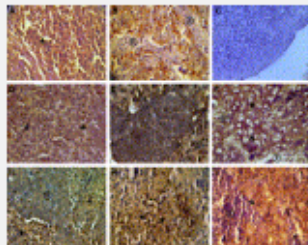

[Expression and Clinical Significance of Latent Membrane Protein-1, Matrix Metalloproteinase-1 and Ets-1 Transcription Factor in Tunisian Nasopharyngeal Carcinoma Patients](#) [Image]

Ben Nasr, Hela, Chahed, Karim, Remadi, Sami, Zakhama, Abdelfettah, Chouchane, Lotfi - *Archives of Medical Research* - Volume 40, Issue 3, , 196-203

Immunohistochemical staining of paraffin-embedded nasopharyngeal carcinoma (NPC) sections with LMP-1 (A,B), MMP-1 (D-F) or Ets-1 (G,H,I) antibody. (C) LMP-1 staining in normal epithelial cells. Samples were developed using a diaminobenzidine subst...

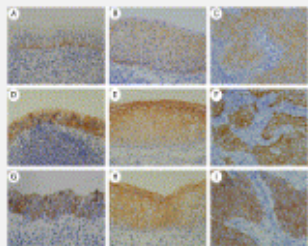

[Expression pattern and prognostic significance of claudins 1, 4, and 7 in nasopharyngeal carcinoma](#) [Image]

Hsueh, Chuen, MD, Chang, Yu-Sun, PhD, Tseng, Ngan-Ming, MD, PhD, Liao, Chun-Ta, MD, Hsueh, Swee, MD, Chang, Jui-Hung, PhD, Wu, I-Chin, BS, Chang, Kai-Ping, MD, PhD - *Human Pathology* - Volume 41, Issue 7, , 944-950

Membranous expression of claudins 1, 4, and 7 proteins in respiratory type nasopharyngeal epithelium (A, D, and G) and in stratified squamous nasopharyngeal epithelium (B, E, and H). High expression of claudins 1, 4, and 7 in tumor cells of nasoph...

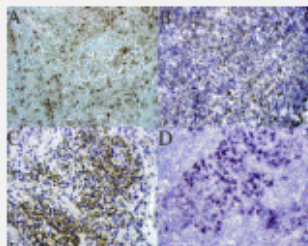

[Expression of seven-in-absentia homologue 1 and hypoxia-inducible factor 1 alpha: Novel prognostic factors of nasopharyngeal carcinoma](#) [Image]

Kitagawa, Noriko, Kondo, Satoru, Wakisaka, Naohiro, Zen, Yoh, Nakanishi, Yosuke, Tsuji, Akira, Endo, Kazuhira, Muro, Shigeyuki, Yoshizaki, Tomokazu - *Cancer Letters* - Volume 331, Issue 1, , 52-57

(A) Immunostaining for seven-in-absentia homologue (Siah1) is shown. Dark brown staining indicates nuclear and cytoplasmic expression of Siah1 in patients with NPC. (B) Immunostaining for hypoxia-inducible factor 1 alpha (HIF1alpha) is shown. Dark...

Saved Searches (1)



Date Relevance

Reading List (6)

Presentation (2)

Page 1 of 2

Displaying results 1 to 10 of 19 Show 10 Items

- Study Type
- Date
- Specialty
- Content Type

- All
- Journals (207)
- Books (228)
- First Consult (4)
- MEDLINE (981)
- Clinical Trials (19)
- Videos (2)
- Images (483)

Subscribed Content

- CT** [Phase II Trial of PS-341 \(Bortezomib, NSC-681239\) Followed by the Addition of Gemcitabine at Progression in Recurrent or Metastatic Nasopharyngeal Carcinoma](#) [Clinical Trial]
Conditions: Recurrent Nasopharyngeal Cancer, Stage IV Nasopharyngeal Cancer
Interventions: Drug: bortezomib, Drug: gemcitabine hydrochloride, Other: laboratory biomarker analysis
- CT** [Phase II Clinical Trial of Tumour Vaccination By Intradermal Delivery of Autologous Dendritic Cells Transduced With Adenoviral Vector \(AD5F35\) Expressing Latent Membrane Protein-1 \(LMP-1\) and Latent Membrane Protein-2 \(LMP-2\) Genes in Combination With Celecoxib in Patient With Metastatic Nasopharyngeal Carcinoma](#) [Clinical Trial]
Conditions: Head and Neck Cancer
Interventions: Biological: Ad5F35-LMP1/LMP2-transduced autologous dendritic cells, Drug: celecoxib, Other: flow cytometry, Other: immunoenzyme technique, Other: laboratory biomarker analysis
- CT** [Phase II Study of SOX in Patients With Platinum-resistant Nasopharyngeal Carcinoma](#) [Clinical Trial]
Conditions: Nasopharyngeal Carcinoma
Interventions: Drug: S-1 plus oxaliplatin
- CT** [Radiation Therapy in Combination With Indinavir / Ritonavir \(Crixivan / Norvir\) for the Treatment of Brain Metastases: a Randomized Phase II Study](#) [Clinical Trial]
Conditions: Cancer
Interventions: Drug: indinavir sulfate, Drug: ritonavir, Radiation: radiation therapy
- CT** [A Study of Lymphangiogenesis in Colorectal and Nasopharyngeal Cancer](#) [Clinical Trial]
Conditions: Colorectal Cancer, Nasopharyngeal Cancer
Interventions: Procedure: Tumor biopsies

Purposes

This phase II trial is studying how well giving bortezomib together with gemcitabine works in treating patients with recurrent or metastatic nasopharyngeal cancer. Bortezomib may stop the growth of tumor cells by blocking some of the enzymes needed for cell growth. Drugs used in chemotherapy, such as gemcitabine, work in different ways to stop the growth of tumor cells, either by killing the cells or by stopping them from dividing. Giving bortezomib together with gemcitabine may kill more tumor cells

Conditions

Interventions

Keywords



Grammar Checker Websites

➤ GrammarCheck.me

(<http://www.grammarcheck.me>)

➤ GrammarCheck.net

(<http://www.grammarcheck.net>)

➤ GrammarBase

(http://www.grammarbase.com/free_grammar_corrector)

➤ Grammarly

(<http://www.grammarly.com>)





File ▾ Edit ▾ Format ▾

↶ ↷ Formats ▾ **B** *I* [List icons]

Enter the text that you would like to check for grammar, spelling and style errors and then click the **"Check Your Text"** button.

Click on underlined words and phrases to get suggestions and error explanations.

Check Your Text

Get awesome infographics and free blog updates delivered to your inbox!

Enter your e-mail...

Get Free Updates

PAGES

[About](#)

[Blog](#)

[Contact](#)

[Disclaimer](#)

[Infographics](#)

[Privacy Policy](#)

LATEST BLOG POST

[15 Shocking Student Writing Fails \(Infographic\)](#)

GRAMMARLY COUPON LINK

Instant Grammar Checker

Correct all
grammar errors
and enhance
your writing.

Try now!

10% Special Discount



Accurate and FREE grammar checker

Check for mistakes

Free Grammar Corrector

Are you tired of using spell check or [grammar check](#) on your computer's word processor, only to turn in papers with obvious grammatical errors? Unless you're very lucky, your word processor is equipped with only the most rudimentary grammar checking software.

But our Free Grammar Corrector on GrammarBase goes far beyond your garden variety grammar check. Online free applications don't normally come this loaded with features but our free grammar checker does. It goes far beyond run-on sentences and does not allow the same mistakes as Word's grammar checker.

Check for grammar

So how do we manage to offer this grammar corrector free of charge? It's all a part of our commitment to the quality of your work. We know that you probably have a major workload to manage, and that your stress levels are likely to be much higher than average. Poor conditions such as these will eventually deteriorate the quality of your work to the point of unacceptability. The spell checker on your word processor can actually contribute to the problem. Yes, it's designed to help you focus on getting things done, but it is a sloppy program and leads to the consequence of sloppy work.

What happens when the little quirks of Word's spell/grammar check online free tool let you down? It happens all the time. Sure, it will tell you when you have a run-on sentence, but sometimes you want to sound like that intentionally. And what about other things... the passive voice for instance. Nothing makes you sound stuffy, pretentious, and pompous like the use of the passive voice. Word's checker has nothing for you in this regard, but our Grammar Corrector - free of charge, mind you - lets you know every single time

We check for :

- ✔ Grammar
- ✔ Punctuation
- ✔ Style
- ✔ Plagiarism
- ✔ Contextual Spelling

Testimonials

You are one of the best grammar checking system through the internet. I've tried three other companies, but didn't like their payment condition and checking quality. And your service is perfect!

Kate, USA

Grammarbase is:



Spelling Check



Spelling

5 issues



Grammar Check



Passive voice

2 issues



Punctuation Check



Complex Expression

1 issues

✓ Start new checking

Remove

Huntington's disease (HD) is a neurodegenerative disease characterized by some typical motor or cognitive defects including involuntary chorea, rigidity, dystonia, and cognitive impairment [1]. The symptoms of HD can manifest at any time between the age of 1 year and up to 80 years, but typically arise in the middle-age population [2]. The precise pathophysiological and genetic mechanisms of Huntington's disease are unknown, but evidence suggests that aberrant expansion of the CAG trinucleotide repeats in the Huntington gene (HTT gene) contributes significantly to the epidemiological characteristics of the disease [3,4]. Therefore, the epidemiological data may be a key to uncover the genetic mechanisms of HD. In Taiwan, population-based epidemiological data on HD for the years 2000 to 2007 has been reported [5], but current epidemiological data on HD is scant. Availability of the latest data may help clinicians determine whether

Number of words: 172

Deadline **12 hours** 6 hours 3 hours

Total price: **\$15.45** (\$15.45 per page)

Order text correction

Let our professional proofreader correct them for you!



The World's Best Grammar Checker

Grammarly is an automated proofreader and your personal grammar coach.

Correct up to 10 times more mistakes than popular word processors.

[Try Grammarly Now!](#)



Instantly find and correct over 250 types of grammatical mistakes.



New and easy-to-use interface. [View a demo](#) and see it for yourself.

Please drag and drop a text file or copy and paste a paragraph or more of text.

Check your text

Upload a file



Improve word choice with context-optimized vocabulary suggestions



Compatible with Word™ & Outlook®

Featured in:

WALL STREET JOURNAL

TIME

FORTUNE

Mashable

USNews

Forbes

[Top 10 Reasons You'll Love Grammarly](#)



Other Websites

➤ **Endnote X7**

(<http://www3.vghtc.gov.tw/library/index.htm>)

➤ **Dr.Eyes**

(http://yun.dreya.com/ews/index_dict.php)

➤ **iCiba** (<http://www.iciba.com>)

➤ **Ninja Words**

(<http://ninjawords.com/>)



EndNote x7

Advance your Research and Publish Instantly



中榮
首頁

台中榮總圖書館

library@vghtc.gov.tw

02760365 發email帳號密碼，即可使用院外連線。

[English Version](#)

圖書館服務

- 最新消息(部落格)
- 館藏查詢
- 各科期刊清單
- 個人借閱紀錄
- 書刊推薦
- 新書通報
- 館際合作
- 各項規則
- 圖書館簡介
- 教育訓練
- 出國人員報告書
- 國內進修報告書

電子資源(一)

- 刊名(含紙本期刊)查詢
- 中文電子雜誌
- Access Surgery
- ACS Surgery
- ACS Video Library
- ACP Journal Club
- Antimicrobe
- Best Practice
- CINAHL Plus with Full Text
- Cochrane Library
- Cochrane中文主題摘要
- DOSS
- EBM Solution
- MD Consult
- Medline
- Micromedex
- Nature
- NEJM
- Nursing Reference Center
- Path Consult
- PathIQ

電子資源(二)

- Pediatric Care Online
- PEP Archive
- PQ Nursing
- PubMed
- SCI-JCR
- Science
- Science Translational Medicine
- Stahl's Essential Psychopharmacology Online
- Transplant Library
- UpToDate(限院區內使用)
- WOS(SCI)
- 中文電子期刊C. E. P. S.
- 中國知識資源總庫CNKI
- 實證醫學
- 臺灣期刊論文索引查詢
- EBSCO資料庫整合查詢
- 空中英語教室
- 試用資料庫

電子書

- 西文電子書A~Z List
- AAFP Conditions A to Z
- Access Surgery電子書
- ACP PIER & AHFS
- ACP Medicine
- FreeBooks4Dr
- Harrison's Online
- John Wiley電子書
- Karger電子書
- MD Consult電子書
- Merck Manual
- NCBI Bookshelf
- 英漢漢英醫學辭典

其他資源

- 榮院合作網
- 搜尋引擎
- 其他圖書館
- 書店+出版社
- 其他醫療網站
- 藥物查詢
- 藥物給付規定
- 重大傷病範圍
- 英漢/漢英/英英/中日/英日
- 線上電子字典
- Doctor's Guide
- ezBioMed
- 護理網路資源
- 榮陽數位化醫學字典
- 臺灣博碩士論文系統
- 生技醫化中草藥專利
- 衛生署藥物資訊網
- 全國電子期刊聯合目錄

論文寫作

利用指導

數體下載

表單下載

常見問題

台中市中港路三段160號 TEL: (04) 23741394 FAX: (04) 23741378 電子信箱



各項軟體下載

更新日期：98.04.14

- [Adobe Acrobat Reader](#)(閱讀PDF檔)
- [HyView v3.1](#) (中華民國期刊論文索引全文閱讀軟體)※曾安裝 1.0 或 2.0 版者，須先移除後再安裝 3.1 版。
- 中國期刊網全文閱讀軟體:須同時安裝 [CajViewer6.0_OCR](#), [CajViewer 簡體字型](#), [Acrobat5.0](#) 及 [Acrobat 簡體字型](#)四種軟體。
- [EndNote、Reference Manager\(軟體下載\)](#)

台中榮總圖書館. TEL:(04)2374-1394. FAX:(04)2374-1378.

ENDNOTE[®]



EndNote X7 has been successfully installed.

Click the Finish button to exit this installation.



THOMSON REUTERS

Finish



Personal
Products

產品專區



Value-added
services

加值服務



Customer
services

客戶服務



Enterprise
Products

企業專區



2014



譯典通

查字 查句

Dr.eye



每日新聞

- 1.Real wages still below 1998 level
- 2.Independents want right to supervise ballot counting
- 3.The unintended effects of ECFA: less exports, more dependenc...
- 4.Taiwanese airliners see limited impact from Ukraine air trag...
- 5.Hon Hai absent from Taichung Port bidding process



- **即時翻譯** 即時辭典 英英/英漢 雙解大辭典
- **書信助理** 即時語音 中、英、日文三種語言的單字、片語、句子、整篇文章
- **全文翻譯** 不論整句、整段、整篇，只要輕輕一按，英文翻中文、中文翻英文、日文翻中文、中文翻日文，查看整篇外國文章。
- **網頁翻譯** 流覽中、英、日文網站，輕輕一按，英文、日文網頁立刻變中文網頁，中文網頁立刻變英文、日英網頁，讓您迅速瞭解最新消息，同時支援簡、繁體網頁互相翻譯。
- **檔案翻譯** 快速將簡、繁體檔案檔互相翻譯；中、英文檔案檔互相翻譯；中、日文檔案檔互相翻譯，支援檔案格式包含*.txt、*.htm、*.html、*.doc、*.xls、*.ppt、*.rtf。



[词典](#) [句库](#) [翻译](#) [学习](#) [背单词](#) [免费英语](#) [流利口语](#) [词霸下载](#)

▼ 📄 🔍 查一下

热点: [every Tom 的意思是?](#) [小鲜肉们要学习的开学词汇](#) [这样记单词, 忘不了](#) [在线背单词](#)

spastic heart

查一下

基础知识

例句用法

查词历史

spastic heart

pie.htc

常用工具

生词本

背单词 new

猜猜看

热词排行

写作批改

spastic-heart

痉挛性心

此结果来自百度翻译，长句或段落建议您使用[翻译频道](#)

双语例句

1. He felt the quick, liquid , **spastic** lurching of the gun against his shoulder. 

他感到枪托迅速，滑溜，痉挛地撞在自己的肩头上。

来自辞典例句

2. **Spastic** paralysis is a **spastic** form of cerebral palsy. 

痉挛性瘫痪是一种脑性瘫痪形式。

来自互联网

3. **Spastic** limb paralysis recovery is an important issue to be resolved. 

肢体痉挛是偏瘫恢复中需要解决的重要问题。

请输入您要翻译的内容

[清空](#)

译文：英 -> 中

[复制结果](#)

[双语对照](#)



[意见反馈>>](#)

Huntington's disease (HD) is a neurodegenerative disease characterized by some typical motor or cognitive defects including involuntary chorea, rigidity, dystonia, and cognitive impairment [1]. The symptoms of HD can manifest at any time between the age of 1 year and up to 80 years, but typically arise in the middle-age population [2]. The precise pathophysiological and genetic mechanisms of Huntington's disease are unknown, but evidence suggests that aberrant expansion of the CAG trinucleotide repeats in the Huntington gene (HTT gene) contributes significantly to the epidemiological characteristics of the disease [3,4]. Therefore, the epidemiological data may be a key to uncover the genetic mechanisms of HD. In Taiwan, population-based epidemiological data on HD for the years 2000 to 2007 has been reported [5], but current epidemiological data on HD is scant. Availability of the latest data may help clinicians determine whether the change of incidence and prevalence of HD is a result of new CAG expansion of HTT loci, and in turn may lead to an improved health care policy for HD patients.

亨廷顿氏病（HD）是一种神经退行性疾病的特点是一些典型的运动或认知缺陷包括无意识舞蹈病，刚度，肌张力障碍，认知功能障碍[1]。HD的症状可以表现在1岁和80岁之间的任何时间，但通常出现在中间年龄人口[2]。亨廷顿氏病的确切的病理生理和遗传的机制尚不清楚，但有证据表明，异常的扩张在亨廷顿基因CAG三核苷酸重复序列（HTT基因）有助于本病的流行病学特征明显[3,4]。因此，流行病学数据可以发现HD的遗传机制的一个关键。在台湾，以人群为基础的流行病学数据的HD 2000年据报道2007[5]，但是当前对HD的流行病学数据是很少的。最新的数据的可用性，可以帮助医生确定是否发病率及患病率的变化是由于HD基因CAG扩张HTT新，从而可能导致一种改进的HD患者的医疗保健政策。

以上结果由  提供

翻译结果不满意？



[单词背得多，不再依赖翻译工具](#)

[用句库，找我也出现在这里](#)

[到合适您的翻译素材](#)

分享到： 4.3万

自动检测中英文 ▾

翻译一下

请输入您要翻译的内容

清空

译文：中 -> 英

复制结果

双语对照



意见反馈>>

亨廷顿氏病（HD）是一种神经退行性疾病的特点是一些典型的运动或认知缺陷包括无意识舞蹈病，刚度，肌张力障碍，认知功能障碍[1]。HD的症状可以表现在1岁和80岁之间的任何时间，但通常出现在中间年龄人口[2]。亨廷顿氏病的确切的病理生理和遗传的机制尚不清楚，但有证据表明，异常的扩张在亨廷顿基因CAG三核苷酸重复序列（HTT基因）有助于本病的流行病学特征明显[3,4]。因此，流行病学数据可以发现HD的遗传机制的一个关键。在台湾，以人群为基础的流行病学数据的HD 2000年据报道2007[5]，但是当前对HD的流行病学数据是很少的。最新的数据的可用性，可以帮助医生确定是否发病率及患病率的变化是由于HD基因CAG扩张HTT新，从而可能导致一种改进的HD患者的医疗保健政策。

Huntington's disease (HD) is a neurodegenerative disease is some typical motor or cognitive defects include involuntary chorea, dystonia, rigidity, cognitive dysfunction [1]. HD symptoms can appear in the 1 and 80 years old between any time, but usually appear in middle age population [2]. The exact mechanisms in Huntington's disease pathophysiology and genetic is unclear, but there is evidence that abnormal expansion of trinucleotide repeat, Huntington in the sequence of CAG gene (HTT gene) contributes significantly to the epidemiological characteristics of the disease [3,4]. Therefore, the epidemiological data can be found a key genetic mechanism of HD. In Taiwan, population-based epidemiologic data of HD it is reported that in 2000 2007 [5], but the current epidemiological data on the HD is little. The availability of new data, can help doctors determine whether the incidence rate and prevalence rate of change is due to the HD gene of CAG HTT the new expansion, which may lead to an improved HD patients' medical treatment and health care policy.

自动检测中英文 ▾

翻译一下

翻译结果不满意? X

单词背得多，不再依赖翻译工具 用句库，找 我也想出现在这里 到合适您的翻译素材

请输入您要翻译的内容

[清空](#)

译文：中 -> 日

[复制结果](#)

[双语对照](#)



[意见反馈>>](#)

亨廷顿氏病（HD）是一种神经退行性疾病的特点是一些典型的运动或认知缺陷包括无意识舞蹈病，刚度，肌张力障碍，认知功能障碍[1]。HD的症状可以表现在1岁和80岁之间的任何时间，但通常出现在中间年龄人口[2]。亨廷顿氏病的确切的病理生理和遗传的机制尚不清楚，但有证据表明，异常的扩张在亨廷顿基因CAG三核苷酸重复序列（HTT基因）有助于本病的流行病学特征明显[3,4]。因此，流行病学数据可以发现HD的遗传机制的一个关键。在台湾，以人群为基础的流行病学数据的HD 2000年据报道2007[5]，但是当前对HD的流行病学数据是很少的。最新的数据的可用性，可以帮助医生确定是否发病率及患病率的变化是由于HD基因CAG扩张HTT新，从而可能导致一种改进的HD患者的医疗保健政策。

ハンチントン氏病（HD）は一種の神経変性疾患の特徴はいくつかの典型的な運動や認知欠陥は無意識の舞蹈病、剛度、ジストニア[1]、認知機能障害。HDの症状を表現できる1歳や80歳の間いずれかの時間が、通常が中間年齢人口[2]。ハンチントン氏病の適切な病態生理遺伝のメカニズムはまだ明らかでないが、証拠は、異常な拡張遺伝子CAGハンチントンで三核苷酸反復配列（HTT遺伝子）に役立つと病気の疫学特徴的[3、4。だから、疫学データを発見することができるHDの遺伝のメカニズムのキー。台湾では、人は基礎の疫学データのHD 2000年による2007[5]が、当面はHDの疫学データは少ない。最新のデータの有効性を助けることができるかどうか、医師の発症率及び罹患率の変化はHD遺伝子CAG拡張HTT新しいことによって、1種の改善につながる可能性のHD患者の医療保健政策。

以上结果由  翻译提供

中 -> 日

[翻译一下](#)

翻译结果不满意？



[单词背得多，不再依赖翻译工具](#)

[用句库，找 我也想出现在这里](#)

[到合适您的翻译素材](#)

请输入您要翻译的内容

[清空](#)

译文：日 -> 中

[复制结果](#)

[双语对照](#)

[意见反馈>>](#)

ハンチントン氏病（HD）は一種の神経変性疾患の特徴はいくつかの典型的な運動や認知欠陥は無意識の舞蹈病、剛度、ジストニア[1]、認知機能障害。HDの症状を表現できる1歳や80歳の間のいずれかの時間が、通常が中間年齢人口[2]。ハンチントン氏病の適切な病態生理遺伝のメカニズムはまだ明らかでないが、証拠は、異常な拡張遺伝子CAGハンチントンで三核苷酸反復配列（HTT遺伝子）に役立つと病気の疫学特徴的[3、4。だから、疫学データを発見することができるHDの遺伝のメカニズムのキー。台湾では、人は基礎の疫学データのHD 2000年による2007[5]が、当面はHDの疫学データは少ない。最新のデータの有効性を助けることができるかどうか、医師の発症率及び罹患率の変化はHD遺伝子CAG拡張HTT新しいことによって、1種の改善につながる可能性のHD患者の医療保健政策。

亨廷顿氏病（HD）是一种神经退行性疾病的特点是有几种典型的运动和认知缺陷是无意识的舞蹈病，刚度，肌张力障碍[1]，认知机能障碍。HD的症状表现1岁和80岁之间的任何时间，通常中间年龄人口[2]。亨廷顿氏病的适当的病态生理遗传的机制尚不清楚，但证据，异常的扩张基因CAG亨廷顿在三核苷酸反復配列（HTT基因）的帮助与疾病的流行病学特征[3、4。所以，学的数据可以发现HD的遗传的机制的钥匙。在台湾，人基础的流行病学数据的HD 2000年根据2007[5]，目前HD的流行病学数据很少。最新的数据的有效性，是否可以帮助医生的发病率及患病率的变化是HD基因CAG扩张HTT新，从而一种改善可能性的HD患者的医疗保健政策。

以上结果由  提供

翻译结果不满意？

X

[单词背得多，不再依赖翻译工具](#)

[用句库，找 我也想出现在这里](#)

[到合适您的翻译素材](#)

日 -> 中

[翻译一下](#)

分享到： 4.3万

请输入您要翻译的内容

[清空](#)

译文：中 -> 英

[复制结果](#)

[双语对照](#)



[意见反馈>>](#)

亨廷顿氏病 (HD) 是一种神经退行性疾病的特点是有几种典型的运动和认知缺陷是无意识的舞蹈病, 刚度, 肌张力障碍[1], 认知机能障碍。HD的症状表现1岁和80岁之间的任何时间, 通常中间年龄人口[2]。亨廷顿氏病的适当的病态生理遗传的机制尚不清楚, 但证据, 异常的扩张基因CAG亨廷顿在三核苷酸反复配列 (HTT基因) 的帮助与疾病的流行病学特征[3, 4。所以, 学的数据可以发现HD的遗传的机制的钥匙。在台湾, 人基础的流行病学数据的HD 2000年根据2007 [5], 目前HD的流行病学数据很少。最新的数据的有效性, 是否可以帮助医生的发病率及患病率的变化是HD基因CAG扩张HTT新, 从而一种改善可能性的HD患者的医疗保健政策。

Huntington's disease (HD) is a neurodegenerative disease is to have several typical motor and cognitive defects is unconscious chorea, dystonia, rigidity, [1], cognitive function obstacle. HD manifestations of 1 and 80 years old between any time, usually an intermediate age population [2]. Mechanism of Huntington's disease genetic appropriate pathophysiology is unclear, but the evidence, abnormal expansion of CAG trinucleotide repeat gene Huntington in line (HTT gene) epidemiological characteristics [help with disease 3, 4. Therefore, the data can be found mechanism of HD genetic keys. In Taiwan, people of the epidemiological data based HD in 2000 according to 2007 [5], the epidemiological data of HD rarely. The effectiveness of the new data, whether the incidence rate could help physicians and the changing prevalence of HD gene CAG expansion HTT, health care policy and a possibility of improving HD patients.

翻译结果由  [Baidu 翻译](#) 提供

中 -> 英

[翻译一下](#)

翻译结果不满意?

X

[单词背得多, 不再依赖翻译工具](#) [用句库, 找 我也想出现在这里](#)
到合适您的翻译素材

ninja words

A really fast dictionary... fast like a ninja.

look up

random

soda pop

noun

- (regional in US) Any of several sweetened, carbonated beverages.

"On a hot day, there's nothing I like more than soda pop."

synonyms: pop, soda, fizzy, tonic *more»*

pop

noun

- A loud, sharp sound as of a cork coming out of a bottle.
"Listen to the pop of a Champagne cork."
- (colloquial) an effervescent or fizzy drink most frequently nonalcoholic; soda pop.

Your history

soda pop

pop

energy drink

energy

crash

jolt

suit

compound

Red Bull

red bull

« »



ninja words

A really fast dictionary... fast like a ninja.

look up

random

energy drink

noun

- A caffeinated soft drink containing added ingredients advertised as increasing alertness, performance etc.
-

soda pop

noun

- (regional in US) Any of several sweetened, carbonated beverages.

"On a hot day, there's nothing I like more than soda pop."

synonyms: pop, soda, fizzy, tonic [more»](#)

Your history

[soda pop](#)

[pop](#)

[energy drink](#)

[energy](#)

[crash](#)

[jolt](#)

[suit](#)

[compound](#)

[Red Bull](#)

[red bull](#)

Other Websites

➤ Tango

<http://candle.fl.nthu.edu.tw/collocation>

➤ WriteAhead

<http://newgenerationresearcher.blogspot.tw/2009/11/writeahead.html>

➤ Antconc

<http://www.antlab.sci.waseda.ac.jp/software.html>

➤ Translator websites



<http://candle.fl.nthu.edu.tw/collocation/>



Department of Computer Science
National Tsing Hua University
Natural Language Processing Lab.

Text collection:

Search word: (E)
(C)

Verb Noun Adjective

sort:

collocation types:



Search word: (E) Verb Noun Adjective
(C)

sort:

collocation types:

- | | | | | |
|---------------------------------|-------------------------------|------------------------------|---------------------------------|-------------------------------|
| 1. ~ problem | 2. ~ issue | 3. ~ concern | 4. ~ deficiency | 5. ~ jury |
| 6. ~ meeting | 7. ~ need | 8. ~ point | 9. ~ question | 10. ~ session |
| 11. ~ situation | 12. ~ subject | 13. ~ topic | | |

1 2 3

Search word: address

目前搜尋總筆數：13

[1. address problem \(6\)](#)

To **address** this **problem**, the Old Five Old Foundation is looking at setting up a communal kitchen in Puli 's Tanan neighborhood, to make meals less of a chore for the old people there. 因而老五老基金會評估在大湳社區設立一個共同廚房的可能性，讓老人家不用為吃飯辛勞。

[2. address issue \(5\)](#)

To **address** these **issues**, Taiwan has been learning hard from Silicon Valley in the US, striving to make drastic changes and improvements in terms of system, philosophy and cultural levels. 為了因應這樣的新趨勢，台灣近幾年不斷向美國矽谷取經，力求在制度上、觀念上，甚至文化素養上作大幅度的改變和提昇。

[3. address concern \(1\)](#)

Art often has the courage to do what people do 't dare do, and say what they dare not say, and the notion of artistic freedom is therefore like an amulet for artists. But when art is introduced to a relatively conservative community and comes into conflict with traditional ideas, it is all the more important for the curator to sincerely **address** the **concerns** of the local people. 藝術作品往往感人所未感，言人所不敢言，因此藝術自由一向為藝術家們的護身符，然而當作品到了較為保守的地方社區，與傳統觀念有了衝突時，策展人更應誠懇**面對**地方人士的質疑。

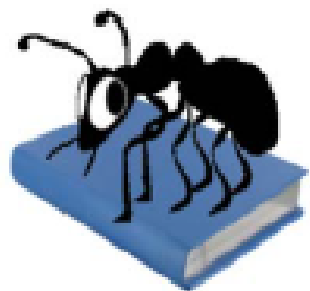

AntConc (Windows, Macintosh OS X, and Linux)

Build 3.2.4

Laurence Anthony, Ph.D.

Center for English Language Education in Science and Engineering, School of Science and Engineering, Waseda University, 3-4-1 Okubo, Shinjuku-ku, Tokyo 169-8555, Japan

October 4, 2011

Introduction

AntConc is a freeware, multiplatform tool for carrying out corpus linguistics research and data-driven learning. It runs on any computer running Microsoft Windows (tested on Win 98/Me/2000/NT, XP, Vista, Win 7), Macintosh OS X (tested on 10.4.x, 10.5.x, 10.6.x), and Linux (tested on Ubuntu 10). It is developed in Perl using ActiveState's PerlApp compiler to generate executables for the different operating systems.

Installation

Windows

On Windows systems, simply double click the *AntConc* icon and this will launch the program. No installation is necessary.

Macintosh OS X

On Macintosh systems, first install and launch X11. X11 is a graphical toolkit that is available on the disks included with the computer or via the Apple website. Next, double click double click the *AntConc* icon and this will launch the program. No installation is necessary.





Corpus Files

Empty area for listing corpus files.

Total No. 0

- Concordance
- Concordance Plot
- File View
- Clusters
- Collocates
- Word List
- Keyword List

Hit	KVWC	File
Empty concordance table.		

Search Term Words Case Regex

Advanced

Start Stop Sort

Concordance Hits

0

Search Window Size

50

Corpus Files

- Changes in brai
- depression in t
- High prevalence
- Magnesium in ma
- Nutritional Nev
- Schizophrenia F
- Zinc deficiency
- Magnesium intak
- magnesium statu
- Reversal of typ
- What about magr
- A connection be
- A connection be
- A model of the
- A TRPM7 variant
- Abstracts of 9t
- Abstracts of Jc
- Abstracts of Jc
- Abstracts of Jc
- Abstracts of Jc
- Abstracts of Jc
- Abstracts of Th
- Acid-base condi
- Ageing, hipposc
- Altered ionized
- Antagonism betw
- Anxiety and str
- Archives of Bic
- Are the transic

- Concordance
- Concordance Plot
- File View
- Clusters
- Collocates
- Word List
- Keyword List

Hit	KWIC	File
123	ne-Delalande B. Loss of MAGT1 abrogates the Mg2+ flux	Loss of MAGT
124	of the Mg2+ transporter MAGT1 as the cause of this d	Loss of MAGT
125	d an Mg2+ flux through MAGT1 that was important for	Loss of MAGT
126	we ruled out large MAGT1 in T cell signaling +	Loss of MAGT
127	nt in both patients in MAGT1 , a gene coding for a M	Loss of MAGT
128	on of the exon 7 of MAGT1 and induced the splicing	Loss of MAGT
129	led to a decrease of MAGT1 mRNA of .80 % by nonse	Loss of MAGT
130	leading to the loss of MAGT1 protein expression in th	Loss of MAGT
131	sion in the patients. MAGT1 deficiency impairs TCR-in	Loss of MAGT
132	about the function of MAGT1 in lymphocytes prior to	Loss of MAGT
133	AL. 293T) showed that MAGT1 induces a highly selecti	Loss of MAGT
134	ich was consistent with MAGT1 as a Mg2+ transporter i	Loss of MAGT
135	defect and the loss of MAGT1 in the patients, we loo	Loss of MAGT
136	h ectopic expression of MAGT1 , restoring the TCR-induce	Loss of MAGT
137	results established that MAGT1 mediated the Mg2+ influx	Loss of MAGT
138	cell activation. Thus, MAGT1 deficiency was the proba	Loss of MAGT
139	of PLC 1 activation in MAGT1 -deficient patients Sinc	Loss of MAGT
140	Mg2+ influx mediated by MAGT1 after TCR stimulation wa	Loss of MAGT
141	d for by overexpressing MAGT1 in the B cell line [21	Loss of MAGT

Search Term Words Case Regex **Concordance Hits** 263 **Search Window Size** 50

Translator websites

➤ Text Translator

(http://www.worldlingo.com/en/products/text_translator.html)

➤ Language Translation Online

(<http://www.all-translation.com/>)

➤ Bing

(<http://www.bing.com/translator/>)

➤ Online-Translator (<http://www.online-translator.com/>)



[Machine Translation](#)[Professional Translation](#)[About Us](#)[My Account](#)**WorldLingo**

Text Translator

[Home](#) > [Machine Translation Products](#) > Text Translator

Deliver real-time translation services with the Text Translator

As more and more businesses and individuals involve themselves in global communications, translation tools have become a highly sought-after commodity. What if you were to capitalize on this rapid trend towards globalization? The Text Translator is the perfect draw-card to bring visitors to your site and keep them there.

- Easy-to-use and install technology
- Instant on-the-fly translation
- Communicate in languages spoken by over 90% of Internet users
- Value add your website and increase your traffic and site stickiness
- Ideal solution for content providers and portals
- Combines Human & Machine Translation in one easy to use interface
- Streamlines submissions for Professional Translations
- Ideal for Intranets
- Custom solutions to suit your needs
- Secure service prevents unauthorized use of your Text Translator.

For more detailed information, please contact a sales rep:

Phone: +1 877 315 1860 | [Contact Form](#) | Try the Demo below





**Contact Us**

Or Give Us A Call:

+1 877 315 1860

Press 1 for sales.

Related Products

-  [Website Translator](#)
-  [Translation API](#)
-  [Email Translator](#)
-  [Chat Translator](#)

Arabic

▼

to

Arabic

▼

[Swap](#)[Show Advanced Options](#) [Print](#) [Clear](#)

Language Translation Online

Language translation online service, performs translations to/from 78 languages



Instant Grammar Checker

Correct all grammar errors and enhance your writing.



Language translation online service

Try the free language translation online service, which performs translations to/from 78 languages in combinations including: Afrikaans, Albanian, Arabic, Belorussian, Bulgarian, Catalan, Chinese (Mandarin), Croatian, Czech, Danish, Dutch, English, Estonian, Filipino, Finnish, French, Gaelic, Galician, German, Greek, Hindi, Hungarian, Indonesian, Icelandic, Italian, Japanese, Korean, Latvian, Lithuanian, Macedonian, Malay, Maltese, Norwegian, Persian, Polish, Portuguese, Romanian, Russian, Serbian, Slovak, Slovenian, Spanish, Swahili, Swedish, Thai, Turkish, Ukrainian, Vietnamese, Welsh, and Yiddish, [Armenian](#), [Azerbaijani](#), [Basque](#), [Bengali](#), [Bosnian](#), [Cebuano](#), [Esperanto](#), [Georgian](#), [Gujarati](#), [Hausa](#), [Hmong](#), [Igbo](#), [Javanese](#), [Kannada](#), [Khmer](#), [Lao](#), [Latin](#), [Maori](#), [Marathi](#), [Mongolian](#), [Nepali](#), [Punjabi](#), [Somali](#), [Tamil](#), [Telugu](#), [Urdu](#), [Yoruba](#), [Zulu](#).



在TutorABC 用最短時間學好英語

tutorabc.com

無論任何時間、地點，全球資深認證外師 隨時上課。免費線上學習，現在立即體驗！



Please select your language pairs:

Spanish <> English

Empty text input area with a scroll bar on the right.

Empty text input area with a scroll bar on the right.

Main

Online Translation

Translations:

- [English Translation](#)
- [Arabic Translation](#)
- [Chinese Translation](#)
- [Dutch Translation](#)
- [Finnish Translation](#)
- [French Translation](#)
- [German Translation](#)
- [Greek Translation](#)
- [Hebrew Translation](#)
- [Hungarian Translation](#)
- [Italian Translation](#)
- [Japanese Translation](#)
- [Korean Translation](#)
- [Norwegian Translation](#)
- [Polish Translation](#)
- [Portuguese Translation](#)
- [Russian Translation](#)
- [Spanish Translation](#)
- [Swedish Translation](#)
- [Danish Translation](#)
- [Turkish Translation](#)
- [Romanian Translation](#)
- [Hindi Translation](#)
- [Serbian Translation](#)
- [Filipino Translation](#)
- [Bulgarian Translation](#)
- [Indonesian Translation](#)
- [Persian Translation](#)
- [Slovenian translation](#)
- [Thai Translation](#)
- [Belarusian Translation](#)
- [Other](#)

英文 (已自動偵測)

Huntington's disease (HD) is a neurodegenerative disease characterized by some typical motor or cognitive defects including involuntary chorea, rigidity, dystonia, and cognitive impairment [1]. The symptoms of HD can manifest at any time between the age of 1 year and up to 80 years, but typically arise in the middle-age population [2]. The precise pathophysiological and genetic mechanisms of Huntington's disease are unknown, but evidence suggests that aberrant expansion of the CAG trinucleotide repeats in the Huntington gene (HTT gene) contributes significantly to the epidemiological characteristics of the disease [3,4]. Therefore, the epidemiological data may be a key to uncover the genetic mechanisms of HD. In Taiwan, population-based epidemiological data on HD for the years 2000 to 2007 has been reported [5], but current epidemiological data on HD is scant. Availability of the latest data may help clinicians determine whether the change of incidence and prevalence of HD is a result of new CAG expansion of HTT loci, and in turn may lead to an improved health care policy for HD patients.

1105/5000



繁體中文

聽譯

亨廷頓氏舞蹈病（HD）是一種神經退行性疾病特點是由一些典型電機或認知缺陷包括非自願舞蹈病、剛度、肌張力障礙和認知功能障礙 [1]。症狀的房屋署可在 1 年的年齡之間的任何時間清單和達 80 多年，但通常出現在中年時期人口 [2]。亨廷頓氏病的精確的病理生理和遺傳機制是未知的但證據表明異常擴張的 CAG 三核苷酸重複序列在亨廷頓基因（HTT 基因）大大有助於疾病 [3，4] 的流行病學特徵。因此，流行病學資料可能揭開高清的遺傳機制的關鍵。在臺灣，基於人口的流行病學資料上高清年 2000 年到 2007 年已報導 [5]，但當前的流行病學資料上高清是很少。最新資料的可用性可能有助於確定是否變化的發生率和患病率的高清新 CAG 擴張的 HTT 基因位點，結果以及反過來可能會導致改善衛生保健政策為 HD 患者的臨床醫生。





Detect language ▾  English ▾

TRANSLATE

View mode 

Type a word, a text or a website address for translation



PROMT 10 - Your Personal Translator

14.05.2014

15th of May, 2014, St. Petersburg. The PROMT company releases the 10th generation of its automatic translation solutions designed for individual and corporate users.

在TutorABC 用最短時間學好英語

tutorabc.com

無論任何時間,地點,全球資深認證外師 隨時上課。免費線上學習,現在立即體驗!



Download



Choose a translator program for your computer!

Corporate



Integration into the office solutions and API for developers.

Mobile



Learn the convenient way of using our translator on the mobile device.

Human translation



OneHourTranslation.Com
Order the professional human translation.

電腦軟體輔助撰寫英文論文

- 一、英文論文寫作模版
- 二、電腦輔助軟體與網站
- 三、如何避免論文瓢竊
- 四、英文論文編修與實作



Plagiarism



Oxford English Dictionary

What is plagiarism?

The Oxford English Dictionary (2011) defines the verb to "plagiarize" as

I

- "to take and use as one's own (the thoughts, writings, or inventions of another person);"
- "to copy (literary work or ideas) improperly or without acknowledgement; (occas.) to pass off as one's own the thoughts or work of (another)"

The Oxford English Dictionary (2011) defines "plagiarism" with more criminal terms, or as

- "literary theft."



Types of Plagiarism

Many types of plagiarism exist; some are obvious and some are not. A writer must know what constitutes plagiarism because ignorance of the facts will not excuse him or her from the consequences. The University of Pittsburgh's undergraduate plagiarism policy (University of Pittsburgh, 2008) lists examples of plagiarism:

- Copying text "as is" without quotation marks and with no citation or source.
- Reordering the elements of the source text without citation.
- Copying pieces (sentences, key phrases) of the source text without citation.
- Paraphrasing without citation.
- Reproducing information that is not common knowledge or self-evident without citation.
- Incorporating an idea heard in conversation without citation.
- Using your own past material or another student's material as a new idea without citation.
- Paying for another to contribute to your work without citation.
- Using software or online translators to translate material without citation.
- Paying someone else to do your work, purchasing material, or translating from someone else's material (web-based or hard copy). (Calvano, 2011, p.1)





Plagiarism



No credit given

"Stealing of published material"

Small modifications made



One form of academic plagiarism involves appropriating a published article and modifying it slightly to avoid suspicion.



Plagiarism is the "wrongful appropriation" and "purloining and publication" of another author's "language, thoughts, ideas, or expressions," and the representation of them as one's own original work.^{[1][2]} The idea remains problematic with unclear definitions and unclear rules.^{[3][4][5][6]} The modern concept of plagiarism as immoral and originality as an ideal emerged in Europe only in the 18th century, particularly with the Romantic movement.

Plagiarism is considered academic dishonesty and a breach of journalistic ethics. It is subject to sanctions like expulsion.

Plagiarism is not a crime *per se* but in academia and industry it is a serious moral offence,^{[7][8]} and cases of plagiarism can constitute copyright infringement.



In academia and journalism

[edit]

Within **academia**, plagiarism by students, professors, or researchers is considered **academic dishonesty** or academic fraud, and offenders are subject to academic censure, up to and including **expulsion**. In **journalism**, plagiarism is considered a breach of **journalistic ethics**, and reporters caught plagiarizing typically face disciplinary measures ranging from suspension to termination of employment. Some individuals caught plagiarizing in academic or journalistic contexts claim that they plagiarized unintentionally, by failing to include **quotations** or give the appropriate **citation**. While plagiarism in scholarship and journalism has a centuries-old history, the development of **the Internet**, where articles appear as electronic text, has made the physical act of copying the work of others much easier.

For professors and researchers, plagiarism is punished by sanctions ranging from suspension to termination, along with the loss of credibility and perceived integrity.^{[13][14]} Charges of plagiarism against students and professors are typically heard by internal disciplinary committees, by which students and professors have agreed to be bound.^[15]



Self-plagiarism (also known as "recycling fraud"^[24]) is the reuse of significant, identical, or nearly identical portions of one's own work without acknowledging that one is doing so or without citing the original work. Articles of this nature are often referred to as duplicate or **multiple publication**. In addition to the ethical issue, this can be illegal if copyright of the prior work has been transferred to another entity. Typically, self-plagiarism is only considered to be a serious ethical issue in settings where a publication is asserted to consist of new material, such as in publishing or factual documentation.^[25] It does not apply (except in the legal sense) to public-interest texts, such as social, professional, and cultural opinions usually published in newspapers and magazines.

In academic fields, self-plagiarism occurs when an author reuses portions of his own published and copyrighted work in subsequent publications, but without attributing the previous publication.^[26] Identifying self-plagiarism is often difficult because limited reuse of material is accepted both legally (as **fair use**) and ethically.^[27]

It is common for university researchers to rephrase and republish their own work, tailoring it for different academic journals and newspaper articles, to disseminate their work to the widest possible interested public. However, these researchers also obey limits: If half an article is the same as a previous one, it will usually be rejected. One of the functions of the process of **peer review** in academic writing is to prevent this type of "recycling"..

*If you are a **teacher** interested in checking your students' work for copied material, you can use the list below where you can find the **Top 10 FREE Plagiarism Detection Tools for Teachers.***



Top 10 FREE Plagiarism Detection Tools

The act of taking someone else's ideas and passing them off as your own defines the concept of "plagiarism". As it is shown by the growing educational concerns, plagiarism has now become an integral part of our digital lives as technology, with the billions of information it gives us access to, led to the exacerbation of this phenomenon.

1. [Anti-Plagiarism](#) Anti-Plagiarism is a software designed to effectively detect and thereby prevent plagiarism. It is a versatile tool to deal with World Wide Web copy-pasting information from the assignment of authorship. The goal of this program is to help reduce the impact of plagiarism on education and educational institutions. At present, it distributes free software to detect plagiarism. Checking documents in a format *.rtf, *.doc, *.docx, *.pdf
2. [DupliChecker](#) DupliChecker is a tool 100% free to use. Just copy-paste, or upload your essay, thesis, website content or articles, and click 'search', and you'll get the analysis reports within seconds.

3. [PaperRater](#) Paper Rater offers three tools: Grammar Checking, Plagiarism Detection and Writing Suggestions. It is a free resource that is developed and maintained by linguistics professionals and graduate students. It is absolutely free to use and it allows you to check for plagiarized parts in your students' essays.
4. [Plagiarisma.net](#) Plagiarisma has a search box as well as a software download available for Windows. Users can also search for entire URLs and files in HTML, DOC, DOCX, RTF, TXT, ODT and PDF formats.
5. [PlagiarismChecker](#) PlagiarismChecker.com makes it simple for educators to check whether a student's paper has been copied from the Internet. Users can also use the "Author" option to check if others have plagiarized their work online. It is very easy to use as it does not require any download or installation.
6. [Plagium](#) Plagium is a free plagiarism detection tool. It's very easy to use. All you have to do is paste in the original portion of text (max 250 characters) and hit "search. It is available in six languages and an Alert feature is also available.

7. [PlagTracker](#) Plagtracker is another online plagiarism detection service that checks whether similar text content appears elsewhere on the web. It starts scanning all internet pages and more than 20 million academic works for any plagiarized copy. After scanning, you will receive a report with details about your work.
8. [Viper](#) Viper is a fast plagiarism detection tools with the ability to scan your document through more than 10 billion resources, such as academic essays and other online sources, offering side-by-side comparisons for plagiarism. It's free and you can download it very easily. Just keep in mind that it requires a download. Just note that Viper is available to Microsoft Windows users only.
9. [SeeSources](#) SeeSources is an online, automatic and free plagiarism checker. Choose MS Word in the formats (.doc/ .docx) or HTML in the formats (.htm) or text (.txt) or text document (max. 300kB, 1000 words). With "Start Analysis" the source search begins. You will be updated about the progress continuously, search takes about 1 minute per document.
10. [Plagiarism Detector](#) Plagiarism Detector is a software especially designed keeping the growing content requirement over the internet in mind. Equally useful for teachers, students and website owners. It scans the documents and detects plagiarism and provides an instant report. Your content should not be in a specific format. You simply need to copy/paste your content in the provided window and press search button. This is it!

Top 10 FREE Plagiarism Detection Tools

- Anti-Plagiarism
- DupliChecker
- PaperRater
- Plagiarisma.net
- PlagiarismChecker



Top 10 FREE Plagiarism Detection Tools

- Plagium
- PlagTracker
- Viper
- SeeSources
- Plagiarism Detector



How It Works

PlagiarismCheck.org is a simple yet efficient tool to check your papers for plagiarism.

Here you will find out how to:



Sign Up



Check documents

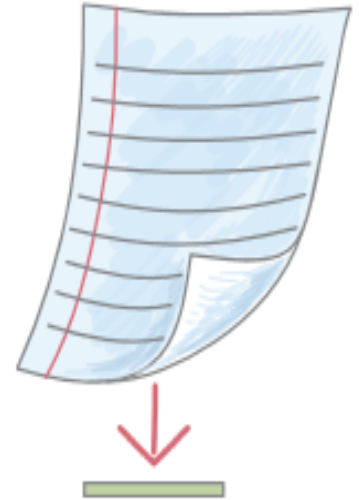

Review your plagiarism
report

My Documents

[Check text](#)[Refresh](#)

Filename	Plagiarism, %	Inspection date	Status
<input type="checkbox"/> Exercise_results_in.txt		25 Aug 2014, 9:47 AM	check in progress

[Check for Plagiarism](#)[Plagiarism Detection](#)[Terms & Conditions](#)[Detect Plagiarism](#)[Plagiarism Search](#)[Privacy Policy](#)[Plagiarism Checker](#)[Plagiarism Test](#)[Feedback](#)[Plagiarism Check Service](#)

[Log in](#)[Sign up](#)

Wipe out Duplicate Content

Thorough and sustainable

Check the originality and uniqueness of content and protect your own.

[FREE TRIAL](#)

Plagiarism Check

PlagScan compares your document with billions of others and highlights relevant correlations between them. It enables the user to reliably identify fraudsters by checking with our automatic online plagiarism



Security

Documents are handled in absolute confidence. You decide when they get deleted or whether they are retained as part of our database and used for future comparison with other text, all the while retaining your



Testimonials

"Of all plagiarism software solutions your reports have been the most practical by far. That is exactly how we need the search results in order to really make use of a technical solution for plagiarism search."

Texts analyzed

0 7 8 3 5 3 3 2

Target group

Check for plagiarism - free, automatic and efficient duplicate content analysis. This is a service for teachers of Schools, Colleges and Universities that want to check assignments and papers for passages plagiarized from the Internet. We advise pupils and students against optimizing their homework here until **plagiarism** is no longer detected - there is more than one plagiarism software and techniques vary.

For your web page

A graphical link to us:

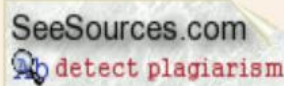

Simply insert the code from the box into your HTML -

```
<a target="_blank" href="http://www.see-sources.com" width="143" height="30">SeeSources.com</a>
```

Results deep search

Deep search finished; 1 hits. Showing best match per web source.

Click the matching passage for more!

Even better detection rate, highlighting of suspicious passages directly in the document and many additional functions in the professional version:

PlagScan

Sign up now to receive free plagiarism check credit!

1 matches from <http://www.ncbi.nlm.nih.gov/pubmed/23320755>

- We further investigated the relationship between

Results source search

First search finished.

Relevance 3: www.ncbi.nlm.nih.gov

www.ncbi.nlm.nih.gov/pubmed/18048993

www.ncbi.nlm.nih.gov/pubmed/12707406

www.ncbi.nlm.nih.gov/pubmed/18156300

www.ncbi.nlm.nih.gov/pubmed/8807348

www.ncbi.nlm.nih.gov/pubmed/23320755

www.ncbi.nlm.nih.gov/pubmed/12208747

www.ncbi.nlm.nih.gov/pubmed/12697852

www.ncbi.nlm.nih.gov/pubmed/19255250

Guideline

- First click the button "Check Text"
- Choose a file to upload, in the formats MS Word (.doc/.docx), HTML (.htm) or text (.txt) - via "Save As" almost all programs support these formats
 - a. After clicking "Upload" the document appears in the text box
 - b. Alternatively you can copy & paste text directly into the text box
- With "Start Analysis" the source search begins - You will be updated about the progress continuously, search takes about 1 minute per document

Results

- The first search returns Internet sources matching your document, with results ordered by estimated relevance
- During deep search the results are further filtered; the signature similarity is calculated and the conspicuous passages are shown

Medical essay

"MRO" is the designation of an individual who has a vital role in the overall drug-testing process.

"MRO" is the designation of an individual who has a vital role in the overall drug-testing

"Medical Review Officer" who (medical doctor). The MRO

the employee being tested and the employer requiring the

This text appears on the site <http://www.wikipedia.org/>

citation needed

MRO "reviews" include the interpretation of urinalysis test results reported by the testing lab to ensure a scientifically valid result. Especially, the MRO attempts to determine

THE MOST ACCURATE PLAGIARISM CHECKING SERVICE

GET PROFESSIONAL EDITING HELP

- Unique checking algorithm
- Easy and usable report
- Absolutely FREE
- Huge database of academic papers
- On-line tool. No downloads needed

CHECK YOUR PAPER FOR FREE NOW

🎓 Students

Detect plagiarism, fix grammar mistakes, and even proofread your paper before turning it in.

📖 Teachers

Find problems with your students' papers.

✍️ Publishers

Verify that submitted articles and manuscripts are completely original before publishing them.

🏠 Site Owners

Check if your site content is unique.

Upgrade to Premium Subscription!

Our premium subscription allows you to check larger files faster and in a more sophisticated way. Extra features are also available for this plan.

7.49/~~14.99~~
per month

50% FOR FIRST MONTH

07:28:09
HRS MINS SECS

Limited time offer

Unlimited number of text

Get Premium

Use coupon code **MINUS50**

patients with and without diabetes. Our findings that the CKD patients with diabetes had lower serum albumin and a higher proportion of hypomagnesaemia and osteoporosis. Moreover, hypomagnesaemia may cause low iPTH level and bone diseases in CKD patients with diabetes. Serum Mg was positively correlated with iPTH, ALP and P in the CKD patients with diabetes. For CKD patients without diabetes, serum Mg showed an inverse correlation with 25 (OH) D. In addition, serum Mg was significant inversely correlated with serum Ca and eGFR in the CKD patients with and without diabetes.

In the present study, CKD patients with diabetes had lower serum albumin and a higher proportion of hypomagnesemia and osteoporosis than those of CKD patients without diabetes. The possible explanations for this are that diabetic nephropathy is characterized by decreased renal function and significant albuminuria [20]. Serum albumin acts as a transport protein for numerous substances include Mg and Ca [27]. Therefore, the amount of total Mg and Ca may lower with the serum albumin decreasing in CKD patients with diabetes. A retrospective cohort study reported that the subjects with low serum Mg had higher proteinuria and lower serum albumin levels among CKD patients with and without diabetes. In particular, CKD patients with diabetes had more serious proteinuria and low level of serum albumin and Mg than those of nondiabetic CKD patients [28]. Dewitte et al. also reported that renal failure patients with diabetes had lower blood Mg level than that of the nondiabetic patients [29]. Hypomagnesemia is common in patients with diabetes [22], and it is the association with osteoporosis [13]. Our findings suggest the presence of low serum albumin and hypomagnesemia may be related to the development of osteoporosis in CKD patients



START CHECKING

In one minute or less you will receive detailed and easy to use plagiarism report.



Live Daily Stats:

Papers checked today:

1 8 7 1

Average % of plagiarism:

5 2

Positive feedback from customers:

1 5 0



Our advice:

Wow, your paper is awesome and you're a master! Don't be shy, share your score now:



X

Plagiarism report

Grammar report

[Re-check this text](#)

[Upload file](#)

[Protect your text](#)

It is known that inappropriate management and or control of abnormal bone mineral metabolism predisposes CKD patients to some complications. The aim of the present study is to investigate the effects of serum Mg levels on bone mineral metabolism among the CKD patients with and without diabetes. Our findings that the CKD patients with diabetes had lower serum albumin and a higher proportion of hypomagnesaemia and osteoporosis. Moreover, hypomagnesaemia may cause low iPTH level and bone diseases in CKD patients with diabetes. Serum Mg was positively correlated with iPTH, ALP and P in the CKD patients with diabetes. For CKD patients without diabetes, serum Mg showed an inverse correlation with 25 (OH) D. In addition, serum Mg was significant inversely correlated with serum Ca and eGFR in the CKD patients with and without diabetes.

In the present study, CKD patients with diabetes had lower serum albumin and a higher proportion of hypomagnesemia and osteoporosis than those of CKD patients without diabetes. The possible explanations for this are that diabetic nephropathy is characterized by decreased renal function and significant albuminuria [20]. Serum albumin acts as a transport protein for numerous substances include Mg and Ca [27]. Therefore, the amount of total Mg and Ca may lower with the serum albumin

Content appears in **0 sources**

Plagiarism check

0%
of non-unique content

[Download pdf report](#)



Free Plagiarism Checker

grammarly.com/Plagiarism_Check

Trusted by over 3 million students, faculty, & professionals worldwide.



PaperRater

In the CKD patients with and without diabetes. Our finding in CKD patients without diabetes was consistent with Sakaguchi et al. reported that serum Mg level was a negative correlation with creatinine clearance in patients without type 2 diabetes [28]. Dewitte et al. also reported that serum Mg level increases when creatinine clearance from 115 falls to 30 ml/min in renal failure patients without diabetes. Nevertheless, Sakaguchi et al. indicated that serum Mg level was not **increasing** with creatinine clearance declines in the diabetic patient [28]. Dewitte et al. also showed **serum Mg level** was not **increasing** with creatinine clearance declines in the diabetic patient [29]. Although CKD patients with diabetes had higher proteinuria levels and lower serum Mg level than those of nondiabetic CKD patients [28, 29], serum Mg may be raised with renal functional declines. As GFR falls to below 30 ml/min, urinary Mg excretion may be insufficient to balance **intestinal Mg absorption** [14]. Thus, CKD patient with diabetes may be similar to **CKD patient** without diabetes in declining renal function was accompanied by increases in serum Mg level. Our data suggested that there is an inverse correlation between serum Mg level with **eGFR** in the CKD patients with and without diabetes. This **also point** dietary Mg intake should be a major determinant of serum Mg levels when serum Mg is raised with renal functional declines.

Our findings may have policy implications for medical care in CKD patients with and without diabetes. In general, CKD disrupts **Ca** and P homeostasis and causes alterations of PTH and vitamin D. These alterations may lead to bone diseases. Nevertheless, the importance of Mg imbalance in disorders of bone mineral metabolism has been neglected in clinical management of patients with CKD. Our findings suggested that low serum Mg may cause insufficient parathyroid hormone action and further may lead to bone diseases in CKD patients with diabetes. For these patients, adequate Mg intake by diet or supplement may reduce **development** of low-turnover bone disease. In contrast, inhibit effect of high serum Mg level on PTH secretion may be offset by the stimulation **produced though** low serum **Ca in** moderate-severe CKD patients are not receiving dialysis. We suggest that these patients maintain serum Ca level within the optimal range and avoided consuming **excess amount** of Mg and P should be **considering** for reducing risks of high -turnover bone diseases. Moreover, routine monitoring of serum Mg levels and pay attention to balance of serum Ca and Mg are important in the assessment and **management of bone mineral disorders in CKD patients with and without**.



Analysis complete. Select an item below to view the notes associated with that item.

Plagiarism Detection

Spelling

Grammar

Word Choice

Style

Vocabulary Words

Grade

Where Next?



臺中榮民總醫院

Taichung Veterans General Hospital

Free Plagiarism Checker

grammarly.com/Plagiarism_Check

Trusted by over 3 million students, faculty, & professionals worldwide.



in the CKD patients with and without diabetes. Our finding in CKD patients without diabetes was consistent with Sakaguchi et al. reported that serum Mg level was a negative correlation with creatinine clearance in patients without type 2 diabetes [28]. Dewitte et al. also reported that serum Mg level increases when creatinine clearance from 115 falls to 30 ml/min in renal failure patients without diabetes. Nevertheless, Sakaguchi et al. indicated that serum Mg level was not **increasing** with creatinine clearance declines in the diabetic patient [28]. Dewitte et al. also showed **serum Mg level** was not **increasing** with creatinine clearance declines in the diabetic patient [29]. Although CKD patients with diabetes had higher proteinuria levels and lower serum Mg level than those of nondiabetic CKD patients [28, 29], serum Mg may be raised with renal functional declines. As GFR falls to below 30 ml/min, urinary Mg excretion may be insufficient to balance **intestinal Mg absorption** [14]. Thus, CKD patient with diabetes may be similar to **CKD patient** without diabetes in declining renal function was accompanied by increases in serum Mg level. Our data suggested that there is an inverse correlation between serum Mg level with **eGFR** in the CKD patients with and without diabetes. This **also point** dietary Mg intake should be a major determinant of serum Mg levels when serum Mg is raised with renal functional declines.

Our findings may have policy implications for medical care in CKD patients with and without diabetes. In general, CKD disrupts **Ca** and P homeostasis and causes alterations of PTH and vitamin D. These alterations may lead to bone diseases. Nevertheless, the importance of Mg imbalance in disorders of bone mineral metabolism has been neglected in clinical management of patients with CKD. Our findings suggested that low serum Mg may cause insufficient parathyroid hormone action and further may lead to bone diseases in CKD patients with diabetes. For these patients, adequate Mg intake by diet or supplement may reduce **development** of low-turnover bone disease. In contrast, inhibit effect of high serum Mg level on PTH secretion may be offset by the stimulation **produced though** low serum **Ca in** moderate-severe CKD patients are not receiving dialysis. We suggest that these patients maintain serum Ca level within the optimal range and avoided consuming **excess amount** of Mg and P should be **considering** for reducing risks of high -turnover bone diseases. Moreover, routine monitoring of serum Mg levels and pay attention to balance of serum Ca and Mg are important in the assessment and **management of bone mineral disorders in CKD patients with and without**.



PaperRater

Plagiarism Detection

Original Work

Originality: 100%

+ **No sign of plagiarism was found.** That's what we like to see!

A low originality percentage is indicative of plagiarized papers. Sometimes the score is lower due to long quotations within a document, so please make sure that you use proper citations if this is the case. For more information on our originality scoring process, [click here](#).

[Previous | Next]



臺中榮民總醫院

Taichung Veterans General Hospital

Free Plagiarism Checker

grammarly.com/Plagiarism_Check

Trusted by over 3 million students, faculty, & professionals worldwide.



in the CKD patients with and without diabetes. Our finding in CKD patients without diabetes was consistent with Sakaguchi et al. reported that serum Mg level was a negative correlation with creatinine clearance in patients without type 2 diabetes [28]. Dewitte et al. also reported that serum Mg level increases when creatinine clearance from 115 falls to 30 ml/min in renal failure patients without diabetes. Nevertheless, Sakaguchi et al. indicated that serum Mg level was not **increasing** with creatinine clearance declines in the diabetic patient [28]. Dewitte et al. also showed **serum Mg level** was not **increasing** with creatinine clearance declines in the diabetic patient [29]. Although CKD patients with diabetes had higher proteinuria levels and lower serum Mg level than those of nondiabetic CKD patients [28, 29], serum Mg may be raised with renal functional declines. As GFR falls to below 30 ml/min, urinary Mg excretion may be insufficient to balance **intestinal Mg absorption** [14]. Thus, CKD patient with diabetes may be similar to **CKD patient** without diabetes in declining renal function was accompanied by increases in serum Mg level. Our data suggested that there is an inverse correlation between serum Mg level with **eGFR** in the CKD patients with and without diabetes. This **also point** dietary Mg intake should be a major determinant of serum Mg levels when serum Mg is raised with renal functional declines.

Our findings may have policy implications for medical care in CKD patients with and without diabetes. In general, CKD disrupts **Ca** and P homeostasis and causes alterations of PTH and vitamin D. These alterations may lead to bone diseases. Nevertheless, the importance of Mg imbalance in disorders of bone mineral metabolism has been neglected in clinical management of patients with CKD. Our findings suggested that low serum Mg may cause insufficient parathyroid hormone action and further may lead to bone diseases in CKD patients with diabetes. For these patients, adequate Mg intake by diet or supplement may reduce **development** of low-turnover bone disease. In contrast, inhibit effect of high serum Mg level on PTH secretion may be offset by the stimulation **produced though** low serum **Ca in** moderate-severe CKD patients are not receiving dialysis. We suggest that these patients maintain serum Ca level within the optimal range and avoided consuming **excess amount** of Mg and P should be **considering** for reducing risks of high -turnover bone diseases. Moreover, routine monitoring of serum Mg levels and pay attention to balance of serum Ca and Mg are important in the assessment and **management of bone mineral disorders in CKD patients with and without**.



PaperRater

Word Choice



Bad Phrase Score

Bad Phrase Score*: 0.6 (lower is better). You did equal or better than 68% of the people in your education level.

*based on the number and quality of trite or inappropriate words, phrases, and cliches found in your paper.



And view



Good job - your score is above average! You know exactly which phrases to avoid in your writing.

Plagiaris

Spelling

Gramma

Word Ch

Style

Vocabula

Grade

Where Next?

[Previous | Next]



臺中榮民總醫院

Taichung Veterans General Hospital

Free Plagiarism Checker

grammarly.com/Plagiarism_Check

Trusted by over 3 million students, faculty, & professionals worldwide.



In the CKD patients with and without diabetes. Our finding in CKD patients without diabetes was consistent with Sakaguchi et al. reported that serum Mg level was a negative correlation with creatinine clearance in patients without type 2 diabetes [28]. Dewitte et al. also reported that serum Mg level increases when creatinine clearance from 115 falls to 30 ml/min in renal failure patients without diabetes. Nevertheless, Sakaguchi et al. indicated that serum Mg level was not **increasing** with creatinine clearance declines in the diabetic patient [28]. Dewitte et al. also showed **serum Mg level** was not **increasing** with creatinine clearance declines in the diabetic patient [29]. Although CKD patients with diabetes had higher proteinuria levels and lower serum Mg level than those of nondiabetic CKD patients [28, 29], serum Mg may be raised with renal functional declines. As GFR falls to below 30 ml/min, urinary Mg excretion may be insufficient to balance **intestinal Mg absorption** [14]. Thus, CKD patient with diabetes may be similar to **CKD patient** without diabetes in declining renal function was accompanied by increases in serum Mg level. Our data suggested that there is an inverse correlation between serum Mg level with **eGFR** in the CKD patients with and without diabetes. This **also point** dietary Mg intake should be a major determinant of serum Mg levels when serum Mg is raised with renal functional declines.

Our findings may have policy implications for medical care in CKD patients with and without diabetes. In general, CKD disrupts **Ca** and P homeostasis and causes alterations of PTH and vitamin D. These alterations may lead to bone diseases. Nevertheless, the importance of Mg imbalance in disorders of bone mineral metabolism has been neglected in clinical management of patients with CKD. Our findings suggested that low serum Mg may cause insufficient parathyroid hormone action and further may lead to bone diseases in CKD patients with diabetes. For these patients, adequate Mg intake by diet or supplement may reduce **development** of low-turnover bone disease. In contrast, inhibit effect of high serum Mg level on PTH secretion may be offset by the stimulation **produced though** low serum **Ca in** moderate-severe CKD patients are not receiving dialysis. We suggest that these patients maintain serum Ca level within the optimal range and avoided consuming **excess amount** of Mg and P should be **considering** for reducing risks of high -turnover bone diseases. Moreover, routine monitoring of serum Mg levels and pay attention to balance of serum Ca and Mg are important in the assessment and **management of bone mineral disorders in CKD patients with and without**.

PaperRater

Style

Transitional Phrases

Transitional Words Score*: 135. You did equal or better than 95% of the people in your education level.

*based on quality of transitional phrases used within your paper



Great job! Your usage of transitional phrases is well above average! You may not need to read the info below, but you're such a meticulous writer that you probably will anyways.

One sign of an excellent writer is the use of transitional phrases. Transitional words and phrases (e.g. therefore, consequently, furthermore) contribute to the cohesiveness of a text and allow

[Previous | Next]



臺中榮民總醫院

Taichung Veterans General Hospital

Free Plagiarism Checker

grammarly.com/Plagiarism_Check

Trusted by over 3 million students, faculty, & professionals worldwide.



It is known that inappropriate management and or control of abnormal bone mineral metabolism predisposes CKD patients to some complications. The aim of the present study is to investigate the effects of serum Mg levels on bone mineral metabolism among the CKD patients with and without diabetes. Our findings that the CKD patients with diabetes had lower serum albumin and a higher proportion of hypomagnesaemia and osteoporosis. Moreover, hypomagnesaemia may cause low **iPTH** level and bone diseases in CKD patients with diabetes. Serum Mg was positively correlated with **iPTH**, ALP and P in the CKD patients with diabetes. For CKD patients without diabetes, serum Mg showed an inverse correlation with 25 (OH) D. In addition, serum Mg was **significant** inversely correlated with serum **Ca** and eGFR in the CKD patients with and without diabetes.

In the present study, CKD patients with diabetes had lower serum albumin and a higher proportion of hypomagnesemia and osteoporosis than those of CKD patients without diabetes. The possible explanations for this are that diabetic nephropathy is characterized by decreased renal function and significant albuminuria [20]. Serum albumin acts as a transport protein for numerous substances include Mg and **Ca** [27]. Therefore, the amount of total Mg and **Ca** may lower with the serum albumin decreasing in CKD patients with diabetes. A retrospective cohort study reported that the subjects with low serum Mg had higher proteinuria and lower serum albumin levels among CKD patients with and without diabetes. In particular, CKD patients with diabetes had more serious proteinuria and low level of serum albumin and Mg than those of nondiabetic CKD patients [28]. Dewitte et al. also reported that renal failure patients with diabetes had **lower blood Mg level** than that of the nondiabetic patients [29]. Hypomagnesemia is common in patients with diabetes [22], and it is the association with osteoporosis [13]. Our findings suggest the presence of low serum albumin and hypomagnesemia may be related to the development of osteoporosis in CKD patients with diabetes.

Differences of **relationship** between **serum Mg level**s with bone mineral metabolism among CKD patients with and without diabetes are still under controversy. Our finding showed that **serum Mg level** was positively correlated with iPTH and inversely correlated with serum **Ca** and 25(OH) D before stratifying the CKD patients by

PaperRater

Grade

Auto Grader

Grade: 87* -> B

*based on college grading scale



NOTE: The grade above is NOT complete! We do not actually use a crystal ball to generate your grade. Instead, this grade takes into account spelling, grammar, word choice, style, vocabulary, and more; but it does NOT examine the *meaning* of your words, how your ideas are structured, or how well your arguments are supported. We should also mention that our automated grader doesn't **always** get things right. So, please consider this grade to be one facet of your paper's overall grade.

[Previous | Next]



- Plagiaris
- Spelling
- Gramma
- Word Ch
- Style
- Vocabula
- Grade
- Where Next?



臺中榮民總醫院

Taichung Veterans General Hospital

Free Plagiarism Checker

grammarly.com/Plagiarism_Check

Trusted by over 3 million students, faculty, & professionals worldwide.



It is known that inappropriate management and or control of abnormal bone mineral metabolism predisposes CKD patients to some complications. The aim of the present study is to investigate the effects of serum Mg levels on bone mineral metabolism among the CKD patients with and without diabetes. Our findings that the CKD patients with diabetes had lower serum albumin and a higher proportion of hypomagnesaemia and osteoporosis. Moreover, hypomagnesaemia may cause low **iPTH** level and bone diseases in CKD patients with diabetes. Serum Mg was positively correlated with **iPTH**, ALP and P in the CKD patients with diabetes. For CKD patients without diabetes, serum Mg showed an inverse correlation with 25 (OH) D. In addition, serum Mg was **significant** inversely correlated with serum **Ca** and eGFR in the CKD patients with and without diabetes.

In the present study, CKD patients with diabetes had lower serum albumin and a higher proportion of hypomagnesemia and osteoporosis than those of CKD patients without diabetes. The possible explanations for this are that diabetic nephropathy is characterized by decreased renal function and significant albuminuria [20]. Serum albumin acts as a transport protein for numerous substances include Mg and **Ca** [27]. Therefore, the amount of total Mg and **Ca** may lower with the serum albumin decreasing in CKD patients with diabetes. A retrospective cohort study reported that the subjects with low serum Mg had higher proteinuria and lower serum albumin levels among CKD patients with and without diabetes. In particular, CKD patients with diabetes had more serious proteinuria and low level of serum albumin and Mg than those of nondiabetic CKD patients [28]. Dewitte et al. also reported that renal failure patients with diabetes had **lower blood Mg level** than that of the nondiabetic patients [29]. Hypomagnesemia is common in patients with diabetes [22], and it is the association with osteoporosis [13]. Our findings suggest the presence of low serum albumin and hypomagnesemia may be related to the development of osteoporosis in CKD patients with diabetes.

Differences of **relationship** between **serum Mg levels** with bone mineral metabolism among CKD patients with and without diabetes are still under controversy. Our finding showed that **serum Mg level** was positively correlated with iPTH and inversely correlated with serum **Ca** and 25(OH) D before stratifying the CKD patients by

Where Next?

Where Next?

- [Vocabulary Builder](#) - expand your lexicon and improve your writing.
- [Writer's Block](#) - say goodbye to this frustrating condition with these cures.
- [Effective Outlines](#) - the key to organized writing.
- [Writing a Strong Essay](#)
- [General Grammar Tips](#)
- [Commonly Confused Words](#)

[Previous | Next]



Plagiaris

Spelling

Gramma

Word Ch

Style

Vocabula

Grade

? Where Next?



Free Plagiarism Checker

grammarly.com/Plagiarism_Check

Trusted by over 3 million students, faculty, & professionals worldwide.



It is known that inappropriate management and or control of abnormal bone mineral metabolism predisposes CKD patients to some complications. The aim of the present study is to investigate the effects of serum Mg levels on bone mineral metabolism among the CKD patients with and without diabetes. Our findings that the CKD patients with diabetes had lower serum albumin and a higher proportion of hypomagnesaemia and osteoporosis. Moreover, hypomagnesaemia may cause low **iPTH** level and bone diseases in CKD patients with diabetes. Serum Mg was positively correlated with **iPTH**, ALP and P in the CKD patients with diabetes. For CKD patients without diabetes, serum Mg showed an inverse correlation with 25 (OH) D. In addition, serum Mg was **significant** inversely correlated with serum **Ca** and eGFR in the CKD patients with and without diabetes.

In the present study, CKD patients with diabetes had lower serum albumin and a higher proportion of hypomagnesemia and osteoporosis than those of CKD patients without diabetes. The possible explanations for this are that diabetic nephropathy is characterized by decreased renal function and significant albuminuria [20]. Serum albumin acts as a transport protein for numerous substances include Mg and **Ca** [27]. Therefore, the amount of total Mg and **Ca** may lower with the serum albumin decreasing in CKD patients with diabetes. A retrospective cohort study reported that the subjects with low serum Mg had higher proteinuria and lower serum albumin levels among CKD patients with and without diabetes. In particular, CKD patients with diabetes had more serious proteinuria and low level of serum albumin and Mg than those of nondiabetic CKD patients [28]. Dewitte et al. also reported that renal failure patients with diabetes had **lower blood Mg level** than that of the nondiabetic patients [29]. Hypomagnesemia is common in patients with diabetes [22], and it is the association with osteoporosis [13]. Our findings suggest the presence of low serum albumin and hypomagnesemia may be related to the development of osteoporosis in CKD patients with diabetes.

Differences of **relationship** between **serum Mg levels** with bone mineral metabolism among CKD patients with and without diabetes are still under controversy. Our finding showed that **serum Mg level** was positively correlated with iPTH and inversely correlated with serum **Ca** and 25(OH) D before stratifying the CKD patients by

PaperRater
Where Next?

Send These Results to Your Teacher

PaperRater now allows your teacher to receive this analysis electronically. If your teacher gave you a code, enter your name and the code in the form below and select 'Send'. [Click here for more information on PaperRater's electronic submissions.](#)

Your Name*:

Teacher Code*:

Send

[Previous | Next]

Navigation menu:
Plagiaris
Spelling
Gramma
Word Ch
Style
Vocabula
Grade
Where Next?



Free Plagiarism Checker

grammarly.com/Plagiarism_Check

Trusted by over 3 million students, faculty, & professionals worldwide.

It is known that inappropriate management and or control of abnormal bone mineral metabolism predisposes CKD patients to some complications. The aim of the present study is to investigate the effects of serum Mg levels on bone mineral metabolism among the CKD patients with and without diabetes. Our findings that the CKD patients with diabetes had lower serum albumin and a higher proportion of hypomagnesaemia and osteoporosis. Moreover, hypomagnesaemia may cause low **iPTH** level and bone diseases in CKD patients with diabetes. Serum Mg was positively correlated with **iPTH**, ALP and P in the CKD patients with diabetes. For CKD patients without diabetes, serum Mg showed an inverse correlation with 25 (OH) D. In addition, serum Mg was **significant** inversely correlated with serum **Ca** and eGFR in the CKD patients with and without diabetes.

In the present study, CKD patients with diabetes had lower serum albumin and a higher proportion of hypomagnesemia and osteoporosis than those of CKD patients without diabetes. The possible explanations for this are that diabetic nephropathy is characterized by decreased renal function and significant albuminuria [20]. Serum albumin acts as a transport protein for numerous substances include Mg and **Ca** [27]. Therefore, the amount of total Mg and **Ca** may lower with the serum albumin decreasing in CKD patients with diabetes. A retrospective cohort study reported that the subjects with low serum Mg had higher proteinuria and lower serum albumin levels among CKD patients with and without diabetes. In particular, CKD patients with diabetes had more serious proteinuria and low level of serum albumin and Mg than those of nondiabetic CKD patients [28]. Dewitte et al. also reported that renal failure patients with diabetes had **lower blood Mg level** than that of the nondiabetic patients [29]. Hypomagnesemia is common in patients with diabetes [22], and it is the association with osteoporosis [13]. Our findings suggest the presence of low serum albumin and hypomagnesemia may be related to the development of osteoporosis in CKD patients with diabetes.

Differences of **relationship** between **serum Mg levels** with bone mineral metabolism among CKD patients with and without diabetes are still under controversy. Our finding showed that **serum Mg level** was positively correlated with iPTH and inversely correlated with serum **Ca** and 25(OH) D before stratifying the CKD patients by

 PaperRater

Where Next?

Spread the Word

Did you find this service helpful? If so, please consider clicking the buttons below to tell others. Thanks for using our service!

 1,341

 37k

 1,284 followers

[Previous | Next]



臺中榮民總醫院

Taichung Veterans General Hospital

Grammarly (www.grammarly.com)



The screenshot shows the Grammarly website homepage. At the top left is the Grammarly logo. To its right are social media buttons: 'Like' (741k), 'Follow' (16.8K followers), and '+1' (553k). Further right are 'Log in' and 'Sign up' buttons. The main heading is 'The World's Best Grammar Checker'. Below this, a paragraph describes Grammarly as an automated proofreader and personal grammar coach, claiming to correct up to 10 times more mistakes than popular word processors. To the right of this text is a large text input area with the placeholder text 'upload or copy and paste your text here for a preview of Grammarly's editing powers.' Below the input area is an orange 'Check your text' button and a link 'No text to grammar check? Use a sample.'. On the left side, there are three feature icons: a magnifying glass for finding and correcting mistakes, a document with a checkmark for word choice suggestions, and a globe for plagiarism checking. At the bottom, it states 'Trusted by 3,000,000+ People' and 'Used at Hundreds of Universities Worldwide'.

Grammarly

Like 741k Follow 16.8K followers +1 553k Log in or Sign up

The World's Best Grammar Checker

Grammarly is an automated proofreader and your personal grammar coach. Correct up to 10 times more mistakes than popular word processors.

- Instantly find and correct over 250 types of grammatical mistakes
- Improve word choice with context-optimized vocabulary suggestions
- Avoid plagiarism by checking your texts against over 8 billion web pages

upload or copy and paste your text here for a preview of Grammarly's editing powers.

Check your text No text to grammar check? [Use a sample.](#)

Trusted by 3,000,000+ People Used at Hundreds of Universities Worldwide



Uploading your text



[Log in for registered users](#)



There is elements of language that allow us to beter understand the world. Abstractions in language help us classify ideas into groups so that we may generalize or specify parts within a label. For instance a car is made up of many parts, such as the engine, the wheels, the body, etc. We call it a car instead of “an engine driving the wheels with a body attached to carry passengers”, to make it easier for us not only to transfer the thought within our mind, but also to others. Also, by calling it a car, we have differentiated the object from a train or a bike, both being other modes of transportation. Abstractions are part of our mental grids that help us by chopping reality into fragments so that we may organize it and put it into our grasp of understanding. Something such as temperature cannot be measured because it is infinitely variable. It is just our environment reduced to numbers so that we can conceive it in our minds. Again, our world is divided into pieces so the human mind can understand it bit buy bit. From seeing a car to measuring the temperature, language offers a explanation to our experiences and is powerful tool to help us think.



Instant report

Grammarly will analyze your document in real time for over **150 points of grammar, plagiarism, word choice and much more.**

In 30 seconds or less, you will receive a detailed report on all mistakes and marked up text.



Grammarly is safe

Grammarly is trusted by the world's leading educational institutions and has undergone vigorous safety certifications.



Plagiarism	10% unoriginal	✗ Some parts of your document match the text from http://onlinelibrary.wiley.com/doi/10.1111/jd...
Spelling Correction	68 issues	✗ Spelling (42) ✗ Accidentally confused words (1) ✗ Unknown words (25) ✓ Commonly confused words
Grammar	34 issues	✗ Use of articles (12) ✗ Modal verbs (9) ✗ Use of adjectives and adverbs (4) ✗ Use of nouns (1) ✗ Subject and verb agreement (7) Show all
Punctuation	14 issues	✗ Punctuation between clauses (3) ✗ Punctuation within a clause (8) ✗ Closing punctuation (1) ✗ Special character punctuation (2) ✓ Punctuation between clauses Show all
Sentence Structure	4 issues	✗ Sentence fragment (3) ✗ Word order (1) ✓ Faulty parallelism

Citation audit 10% 12

Percentage of borrowed text that may require citations

- Use of articles 12
- Modal verbs 9
- Use of adjectives and adverbs 4
- Use of nouns 1
- Subject and verb agreement 7
- Verb agreement 1
- Punctuation between clauses 3
- Punctuation within a clause 8
- Closing punctuation 1
- Special character punctuation 2
- Sentence fragment 3
- Word order 1
- Spelling 42
- Accidentally confused words 1
- Unknown words 25
- Usage of colloquial speech 27

[Paste](#)
[Upload](#)
[Start Review](#)
[Plagiarism](#)
[Copy](#)
[Download](#)
[Clear](#)

191 issues found. Score: 55 of 100

[Summary](#)
[Save/Print Report](#)

Background:

We investigated effects of dietary calcium (Ca) and magnesium (Mg) intakes on cardiovascular diseases risks in older diabetes patients.

Methods:

In this cross-sectional study, 197 type 2 diabetes patients aged 65 years and above were recruited. The 24-h dietary recalls and 1-week self-reported typical dietary intake patterns were collected. Intakes of Ca and Mg less than 67% of recommended dietary allowance (RDA), 67 -100 % of RDA, and more than 100% of RDA were defined as low, moderate, and high Ca and Mg intakes. **Anthropometric measurements and biochemical analysis of blood and urine were determined.**

Results:

Our data indicated that 60.9% and 87.3% of our patients had Ca and Mg intakes below RDA, respectively. High or low Ca intakes patients (81.2%) had significantly higher C-reactive protein (CRP) than that of moderate Ca intakes patients ($p = 0.043$). In addition, low Mg intakes patients (87.3%) also had significantly higher CRP than that of adequate Mg intakes patients ($p = 0.025$). Dietary Ca to Mg intakes ratios were highly correlated with CRP, platelet counts, and red blood cell distribution ($p < 0.05$). A dietary Ca to Mg intakes ratio of 2.0-2.5 was significantly correlated with lower CRP levels ($n=0.013$).

Citation audit 10%

Percentage of borrowed text that may require citations

Use of articles 12

Modal verbs 9

Use of adjectives and adverbs 4

Use of nouns 1

Subject and verb agreement 7

≡ Synonyms ?



Paste Upload **Start Review** Plagiarism Copy Download Clear

191 issues found. Score: 55 of 100

[Summary](#) [Save/Print Report](#)

Ca and Mg less than 67% of recommended dietary allowance (RDA), 67 -100 % of RDA, and more than 100% of RDA were defined as low, moderate, and high Ca and Mg intakes. **Anthropometric measurements and biochemical analysis of blood and urine were determined.**

Results:

Our data indicated that 60.9% and 87.3% of our patients had Ca and Mg intakes below RDA,

A part of your paper is matching some text from the Web. Please make sure that this text is properly referenced.

Web source:
<http://onlinelibrary.wiley.com/doi/10.1111/jdi.12164/abstract>

Consider using one of the following pre-formatted references or write your own reference in using the appropriate format:

MLA: "Appropriate physical activity and dietary intake achieve ..." *Insert Name of Site in Italics*. N.p., n.d. Web. 24 July 2014 <<http://onlinelibrary.wiley.com/doi/10.1111/jdi.12164/abstract>>.

APA: *Appropriate physical activity and dietary intake achieve ...* (n.d.). Retrieved from <http://onlinelibrary.wiley.com/doi/10.1111/jdi.12164/abstract>

Chicago: Appropriate physical activity and dietary intake achieve ..., <http://onlinelibrary.wiley.com/doi/10.1111/jdi.12164/abstract> (accessed July 24, 2014).

[Next →](#)

Citation audit 10%

Percentage of borrowed text that may require citations

- Use of articles 12
- Modal verbs 9
- Use of adjectives and adverbs 4
- Use of nouns 1
- Subject and verb agreement 7

[Synonyms](#) ?



Paste Upload **Start Review** Plagiarism Copy Download Clear

191 issues found. Score: 55 of 100

[Summary](#) [Save/Print Report](#)

Methods

Study design

The investigation employed a cross-sectional research design targeting type 2 diabetic patients aged 65 years and above. Diabetes was diagnosed in the Endocrine and Metabolism Clinic according to the guidelines of the American Diabetes Association (ADA-1997) [31]. The inclusion criteria for patients were as follows: 1) type 2 diabetes for more than 6 months; 2) no change in any medications for the past 3 months; 3) stable lifestyle for the past 3 months; and; 4) without heart failure, cirrhosis, current malignancy, chronic renal failure, or clinically relevant infection (CRP levels > 10 mg/ L). Patients with signs of serious deterioration in comprehension and memory were excluded. A total of 197 patients were included in the study. This investigation was performed in compliance with the Helsinki Declaration, and approved by the Changhua Christian Hospital Institutional Review Board (CCHIRB: 090419).

Assessment of dietary intakes, lifestyle and body mass index

Dietary intakes were assessed using 24-hour recall and 7-day typical dietary intake by interview and dietary records [32, 33]. During the interview, quantitative tools including standard measuring spoons and cups, food models, food pictures and photos, as well as traditional household bowls, cups and spoons were used to help these elderly subjects properly estimate dietary intake [34]. Intakes of calcium, Mg, and other nutrients were analyzed using Taiwan's Nutrition Database and the EKitchen

Citation audit 10%

Percentage of borrowed text that may require citations

Use of articles 12

Modal verbs 9

Use of adjectives and adverbs 4

Use of nouns 1

Subject and verb agreement 7

≡ Synonyms ?



Paste Upload Start Review Plagiarism Copy Download Clear

191 issues found. Score: 55 of 100

[Summary](#) [Save/Print Report](#)

years and above. Diabetes was diagnosed in the Endocrine and Metabolism Clinic according to the guidelines of the American Diabetes Association (ADA-1997) [31]. The inclusion criteria for patients were as follows: 1) type 2 diabetes for more than 6 months; 2) no change in any medications for the past 3 months; 3) stable lifestyle for the past 3 months; and; 4) without heart failure, cirrhosis, current malignancy, chronic renal failure, or clinically relevant infection (CRP levels > 10 mg/L). Patients with

A part of your paper is matching some text from the Web. Please make sure that this text is properly referenced.

Web source:

<http://www.nutritionj.com/content/11/1/41>

Consider using one of the following pre-formatted references or write your own reference in using the appropriate format:

MLA: "Nutrition Journal | Full text | Correlation of magnesium ..." *Insert Name of Site in Italics*. N.p., n.d. Web. 24 July 2014 <<http://www.nutritionj.com/content/11/1/41>>.

APA: *Nutrition Journal | Full text | Correlation of magnesium ...* (n.d.). Retrieved from <http://www.nutritionj.com/content/11/1/41>

Chicago: Nutrition Journal | Full text | Correlation of magnesium ..., <http://www.nutritionj.com/content/11/1/41> (accessed July 24, 2014).

[Next →](#)

Citation audit 10%

Percentage of borrowed text that may require citations

Use of articles 12

Modal verbs 9

Use of adjectives and adverbs 4

Use of nouns 1

Subject and verb agreement 7

≡ Synonyms ?

Grammarly (Free 7-day trial)



Like 740k

Follow 16.8K followers

+1 551k

Log in

or

Sign up

1 Personal Info

2 Plan Selection

3 Account Info

Grammarly found no writing issues in your text.

Score: 0 of 100

(poor, revision necessary)



Plagiarism



✓ Plagiarism checking is turned off.
To get information on plagiarism,
re-run the report with plagiarism
detection turned on.



Contextual
Spelling Check



✓ Spelling
✓ Ignored words
✓ Commonly confused words



Grammar



✓ Use of articles
✓ Use of conjunctions
✓ Use of nouns

Get a FREE 7-day trial

Full name

E-mail

Students and faculty, please use .edu e-mail address

Re-enter E-mail

Preferred password

Grammarly found **18 critical writing issues** and generated 2 word choice corrections for your text.

Score: **39 of 100**

(poor, revision necessary)



Plagiarism

- ✓ Plagiarism checking is turned off. To get information on plagiarism, re-run the report with plagiarism detection turned on.



Contextual Spelling Check

2
issues

- ▲ Spelling (2)
- ✓ Ignored words
- ✓ Commonly confused words



Grammar

8
issues

- ▲ Use of articles (2)
- ▲ Faulty parallelism (1)
- ▲ Confusing modifiers (1)



Punctuation

1
issue

- ▲ Punctuation within a sentence (1)
- ✓ Closing punctuation
- ✓ Formal punctuation



Style and Word Choice

6

- ▲ Writing style (6)

Get a FREE 7-day trial

Full name

E-mail

Students and faculty, please use .edu e-mail address

Re-enter E-mail

Preferred password

I'll use Grammarly mostly for:

How did you hear about Grammarly?

Top 10 Reasons You'll Love Grammarly

Grammarly provides another set of eyes to help perfect your writing. Grammarly's patent-pending grammar checking technology reviews and improves your text, correcting grammar, spelling, word choice and style mistakes with unmatched accuracy. Give Grammarly 60 seconds, and see what pesky grammar errors you missed in your text!

1 Check Over 250 Points of Grammar

Lightning-fast, Grammarly scans your text for proper use of more than 250 advanced grammar rules, spanning everything from subject-verb agreement to article use to modifier placement. Skip out on those clunky grammar handbooks and trying to grammar check your own work — Grammarly is always at the top of the grammar game and accessible anywhere, ready to make your writing error-free.



Checking for: *Comma splices*

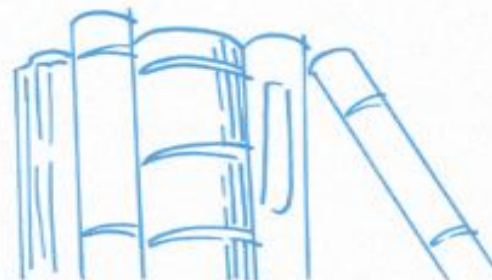

Start Review

Select a paper type and press the "Start Review" button

- Academic essay
- Report
- Book review
- Research paper
- Dissertation
- Presentation
- Blog or news post
- Business document

2 Improve Any Text

Academic, professional, and creative writing require unique styles of editing. Grammarly's technology adapts to your writing needs, ensuring that no matter what your project may be, your grammar is impeccable. Just choose the genre of writing you need edited, and voilà! How might you utilize Grammarly's proofreading prowess?

Students and Academia

Proofread essays and academic papers

Job Applicants

Edit resumes and cover letters

English Learners and Native Speakers

Spell check, improve text and writing skills

Professionals

Polish emails, memos and proposals

Authors and Writers

Proofread editorial copy, blog posts, and stories

Medical and Technical Writers

Grammar check medical reports, product descriptions and white papers

3 Context Optimized Synonyms

Words can make an impact, or they can fall flat. Enhance your sentences with Grammarly's word choice suggestions that optimize for the context of your document. Readability and meaning are improved instantly.

Great role in the history

- o prominent
- o significant
- o influential
- o dominant

4 Adaptive Spell Checker

Correctly spelled words used in the wrong context mean embarrassing mistakes for you. Grammarly spots erroneous use of *lose/loose*, *affect/effect*, *lie/lay*, *there/their/they're*, and many more commonly confused words.

Only too students received an "A".



5 Plagiarism Detection & Citations

Grammarly finds unoriginal text before it gets you into trouble by checking for plagiarism against a database of over 8 billion web pages. Grammarly not only brings borrowed texts to light but also suggests citations.

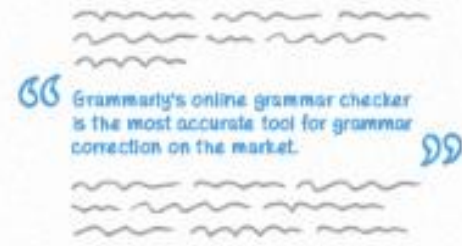

6 Find Errors That Microsoft® Word Can't

Grammatical mistakes that go unnoticed by popular word processors and other grammar checker programs are caught by Grammarly. Here are some examples:

Contextual Spelling	<i>The philosopher did not speak allowed often.</i>
Modifier	<i>Presenting your ideas effectively improves communication.</i>
Preposition	<i>Be careful for the ice, the steps are slippery!</i>
Punctuation	<i>"Let's go outside"; said the boy.</i>
Quantifier	<i>Do you want more or less apples?</i>

Review this sentence for comma use.

Review this sentence for commonly confused words. Ensure you do not confuse similar words with different meaning. Suggested correction: The philosopher did not speak aloud often.

Next →

Individual Subscription Plans

Monthly

~~\$37.⁹⁵~~ **\$29.⁹⁵**

per month

Quarterly

~~\$74.⁹⁵~~ **\$59.⁹⁵**

per quarter

(\$19.98 per month)

Annual

~~\$174.⁹⁵~~ **\$139.⁹⁵**

per year

(\$11.66 per month)

Best
value

Sign Up Now

FREE 7-day trial

or see [Top 10 Reasons why you'll love Grammarly](#)

Plagiarism & Grammar Check (www.writecheck.com)

Highlighted Matches
Check the paper's highlights to ensure you've cited properly.

Grammar Check
Check your paper for spelling, grammar, usage and more.

Similarity Score
See how much of your paper matches content in our database.

Watch Demo

Plagiarism Checker

By Turnitin®

- ✓ Instant analysis of similar content, citations and sources
- ✓ Easy to understand results
- ✓ Same technology as Turnitin® used by 20+ million students

Grammar Checking

Using ETS® technology

- ✓ Receive instant feedback on grammar, spelling and word usage
- ✓ Integrated writer's handbooks
- ✓ Same technology as GRE® and TOEFL® tests used by millions of students

Professional Tutoring

By Pearson Tutor Services

- ✓ Proven results to increase student success and confidence in writing
- ✓ Individualized critique of your writing
- ✓ Feedback typically within 12 hours



WriteCheck

Rarefied Air

Similarity

59

% Index

ETS®

32

Marks

Rarefied Air

A History of Exploration and Adventure on Mount Everest

Since its first establishment as the highest peak in the world in the mid-nineteenth century, Mount Everest has occupied special place in the world of explorers and adventurers. The highest



mountain in the world attracts many well-experienced mountaineers as well as novice climbers who are willing to pay substantial sums to professional to professional mountain guides to complete a successful climb.

While Mount Everest holds a unique place in the human imagination, perceptions about the world's tallest mountain have evolved over time due to changing politics, globalization and environmental concerns as man has become more

Info

9 matches

Tips

Citation Tips

Style Guides for Citing Sources

Modern Language Association

American Psychological Association

Chicago Style

Turabian Style

More

Filter

Exclude Quotes

OFF

Exclude Bibliography

OFF

WriteCheck Writing Center

WriteCheck Writing Center

Resources and best practices to help students write their papers



Plagiarism Check

- Types of plagiarism
- Plagiarism guide
- Paraphrasing
- Self-plagiarism
- Collaborative group papers
- Citing and quoting
- Ways to Avoid Plagiarism



Grammar Check

- Common grammar mistakes
- Drafting, revising and editing
- Voice and word choice
- Passive voice and active voice
- Transitions
- Clichés, slang, informal and formal English



Preparing to Write

- Finding reputable sources
- Defining a topic and developing a thesis statement
- Creating an outline
- Scholarly writing
- Bibliographies



Types of Papers

- Abstract
- College application essay
- Research paper
- Simple essay
- Creative writing
- Blog content

WriteChecking your paper

How does WriteCheck check my paper for plagiarism?

WriteCheck uses pattern recognition to match the contents of submitted papers against a massive repository of digital content. This technique is different than the text searches of popular search engines such as Google and Bing and produces fewer false positives than search technology designed for other purposes.

What content is searched for plagiarism?

WriteCheck searches and compares papers against a database of more than 24 billion current and archived web pages, 250 million student papers and 110 million periodicals and scholarly publications.



Plagiarism & Grammar Check Pricing

Pricing

Save money, avoid long-term subscriptions. Pay only what you need for the semester.

Get Started

Plagiarism & Grammar Check



1 Paper

\$7.95



5 Papers

\$29.95



20 Papers

\$99.95

+ Tutoring



1 Paper +
Standard Critique

\$29.95



1 Paper +
Extended Critique

\$49.95

Trusted by 400,000+ Students

Many free plagiarism detection services steal and resell papers to other students. WriteCheck does not store, share or resell students papers—ever.

[Privacy Policy](#)

Read Reviews

 4,192



WriteCheck is an extremely useful service! I will undoubtedly continue checking my papers through it rather than a free plagiarism checker due to the vital grammar checking features and great explanations.



Prevent Plagiarism in Published Works

[Buy Credits](#)[Get a Quote](#)

Verify Originality



25+ Million Documents Checked for Duplication and Attribution

[Learn more >>](#)



80% of Impact Factor Journals* Have Access to iThenticate

[Search our database >>](#)



Easy-to-use Cloud-based Service Serves Up Results in Minutes

[See demo >>](#)

iThenticate searches for content matches in the following 30 languages: Chinese (simplified and traditional), Japanese, Thai, Korean, Catalan, Croatian, Czech, Danish, Dutch, Finnish, French, German, Hungarian, Italian, Norwegian (Bokmal, Nynorsk), Polish, Portuguese, Romanian, Serbian, Slovak, Slovenian, Spanish, Swedish, Arabic, Greek, Hebrew, Farsi, Russian, and Turkish. iThenticate will match text between text of the same language.

iThenticate Database Content

STM Publishers:

38 Million

Journal articles, conference proceedings and books via CrossCheck powered by iThenticate from 530+ leading scientific, technical and medical (STM) publishers, including:

- American Chemical Society
- American Institute of Physics
- American Physical Society
- Elsevier
- IEEE
- Institute of Physics
- Lippincott Williams & Wilkins
- Nature Publishing
- Ovid
- Oxford University Press
- Sage Publications
- Springer
- Taylor & Francis
- Wiley Blackwell

Content Partners:

92 Million

Online and offline subscription content and research titles from 30 leading aggregators, databases and content providers, including:

- ABC CLIO
- Cengage Learning
- EBSCOHost: 2.7m periodicals, biographies, brochures, encyclopedias, magazines, journals, books, and abstracts
- Emerald Journals
- Gale: 86m articles
- Pearson, McGraw-Hill and Wiley: 2,000+ academic textbooks
- ProQuest: 300,000+ theses and dissertations
- PubMed/MedLine: 1.4m abstracts and citations; medical resources
- SAGE Reference: 160+ encyclopedia titles

Internet:

45 Billion

iThenticate's proprietary Internet crawler is comparable to major search engines. Archived back nearly a decade, iThenticate currently crawls 10 million web pages per day.

Author Guidelines

Please read [Aims and Scope](#) and the journal's [Review Policy](#) before submitting your manuscript.

Profile & password Instructions to update your user profile or change your password can be found [here](#).

Online submissions After carefully reviewing the style guidelines below, submit manuscripts online at *Research in Learning Technology's* [website](#). Step-by-step instructions on how to submit your manuscript online are available during the submission process. Further information can be obtained online from the submission site via the 'Support' button.

Track the progress of your submission by logging into *Research in Learning Technology's* website.

Preparing for submission In his/her covering letter, the corresponding author should reveal whether the submitted article – or very similar work - has been previously published, or is under consideration elsewhere.

Please note that the submitting author will be the principal contact for editorial correspondence, throughout the peer review and proofreading process, if applicable.

Plagiarism Detection Co-Action Publishing is a member of CrossCheck by CrossRef and iThenticate. iThenticate is a plagiarism screening service that verifies the originality of content submitted before publication. iThenticate checks submissions against millions of published research papers, and billions of web content.

Co-Action Publishing uses iThenticate to screen all submissions for plagiarism before publication, but authors, researchers and freelancers can also use iThenticate to screen their work before submission by visiting <http://research.ithenticate.com>.



FOLLOW US ON
LINKEDIN

CURRENT VOLUME

ATOM	1.0
RSS	2.0
RSS	1.0

USER

Username

Password

Remember me

NOTIFICATIONS

- [View](#)
- [Subscribe](#) / [Unsubscribe](#)

KEYWORDS

[action research](#)
[assessment](#) [blended](#)
[learning](#) [confrontingreality](#)
[e-learning](#) [evaluation](#)
[higher education](#)
[immersive](#) [virtual worlds](#)
[learning](#) [learning design](#)
[learningdesign](#) [mobile](#)

ALL SUBMISSIONS SCREENED BY:



WANT TO PRE-CHECK YOUR WORK? >>

Document Viewer

(4)

Mode: Similarity Report

(5)

(3)

Exclude Quotes

Exclude Bibliography

Exclude small sources

Exclude small matches

Headnote Executive Summary Background Hypoglycaemia, a common complication of diabetes drug therapy, has been reported to influence therapy adherence and the quality of life of people with diabetes mellitus. No systematic reviews on the experience of hypoglycaemia have been undertaken. The extant literature has taken a medical model perspective focusing on the causes, prevalence, and impact of hypoglycaemia. To understand the meaningfulness of hypoglycaemia and how this condition impacts on a person with diabetes mellitus,

a systematic review was undertaken exploring the experiences of hypoglycaemia in

16

community-dwelling people with diabetes mellitus.

Objective This review aimed to synthesise evidence on the

16

1 247 words / 3% - Internet from 06-Mar-2010 12:00AM
www.ncbi.nlm.nih.gov

2 209 words / 3% - CrossCheck
[Barbara Paterson. "Expert decision making in relation to unanticipated blood glucose levels", Research in Nursing & Health, 04/2000](#)

(2)

3 136 words / 2% - CrossCheck
[Drew Dwyer. "Experiences of registered nurses as managers and leaders in residential aged care facilities: a systematic review : Executive summary", International Journal of Evidence-Based Healthcare, 12/2011](#)

4 118 words / 1% - CrossCheck
[B. Rasmussen. "Young Women With Type 1 Diabetes' Management of Turning Points and Transitions", Qualitative Health Research, 03/01/2007](#)

5 113 words / 1% - Internet from 08-Jun-2010 12:00AM
www.joannabriggs.edu.au

Document updated

Report < 20%
Single < 5%

Search **Trash** Move selected to...

- My Folders
- My Folders
 - My Documents**
 - paper_check
 - Trash

My Documents Documents Settings page 1 of 1

<input type="checkbox"/>	Title	Report	Author	Processed ↓	Actions
<input type="checkbox"/>	Parkinson 1 part - 2,330 words	42%	M Tao	September 3, 2014 12:41:02 PM CST	
<input type="checkbox"/>	CKD-Mg 1 part - 6,822 words	20%	J Huang	August 25, 2014 3:26:16 PM CST	
<input type="checkbox"/>	NPC-2 1 part - 3,605 words	12%	C Bao	August 25, 2014 9:45:02 AM CST	
<input type="checkbox"/>	NPC-1 1 part - 3,586 words	12%	B Bao	August 25, 2014 8:45:47 AM CST	
<input type="checkbox"/>	HD-1 1 part - 3,432 words	11%	H Cheng	August 22, 2014 9:26:05 AM CST	

 **Submit a document**

16,934 Documents remaining

[Upload a File](#)

[Zip File Upload](#)

[Multiple File Upload](#)

[Cut & Paste](#)

Report 42% ???
Single 22% ???

Similarity Index
42%

Mode: Similarity Report

[Exclude Quotes](#) [Include Bibliography](#) [Exclude small sources](#) [Limiting match size to 6 words](#)

Effects of endogenous melatonin on glutamate and GABA rhythms

in the striatum of unilateral 6- hydrodopamine -lesioned rats 20

Tao Meng a, c, 1, Zhihong Zheng a, b, 1, Ling Lin a, b, *

a Research Center of Neurobiology, Fujian Medical University, Fuzhou 350004, China b Department of Biochemistry and Molecular, Fujian Medical University, Fuzhou 350004, China 1

- 1 534 words / 22% - CrossCheck
[Lin, Ling, Tao Meng, Tingting Liu, and Zhihong Zheng. "Increased melatonin may play dual roles in the striata of a 6-hydroxydopamine model of Parkinson's disease". Life Sciences. 2013.](#)
- 2 161 words / 7% - CrossCheck
[Tao Meng. "Contralateral Retinal Dopamine Decrease and Melatonin Increase in Progression of Hemiparkinsonium Rat". Neurochemical Research. 01/18/2012](#)
- 3 69 words / 3% - Internet from 11-Feb-2010 12:00AM
[intl-endo.endojournals.org](#)
- 4 26 words / 1% - CrossCheck
[Zhai, Q.. "Genetic damage induced by organic extract of coke oven emissions on human bronchial epithelial cells", Toxicology in Vitro, 201208](#)
- 5 25 words / 1% - CrossCheck



Single largest matches 28% ???

Document Viewer

Mode: Largest Matches

[Exclude Quotes](#) [Exclude Bibliography](#) [Exclude small sources](#) [Limiting match size to 6 words](#)

Effects of endogenous melatonin on glutamate and GABA rhythms

in the striatum of unilateral 6- hydrodopamine -lesioned rats 3

Tao Meng a, c, 1, Zhihong Zheng a, b, 1, Ling Lin a, b, *,

a Research Center of Neurobiology, Fujian Medical University, Fuzhou 350004, China b Department of Biochemistry and Molecular, Fujian Medical University, Fuzhou 350004, China 1

1 688 words / 28% - CrossCheck
[Lin, Ling, Tao Meng, Tingting Liu, and Zhihong Zheng. "Increased melatonin may play dual roles in the striata of a 6-hydroxydopamine model of Parkinson's disease". Life Sciences. 2013.](#)

2 64 words / 3% - CrossCheck
[Tao Meng. "Contralateral Retinal Dopamine Decrease and Melatonin Increase in Progression of Hemiparkinsonium Rat". Neurochemical Research. 01/18/2012](#)

3 47 words / 2% - CrossCheck
[Gang Hu. "Effects of Systemic Administration of Iptakalim on Extracellular Neurotransmitter Levels in the Striatum of Unilateral 6-Hydroxydopamine-Lesioned Rats". Neuropsychopharmacology. 05/2006](#)

4 36 words / 1% - CrossCheck
[Xin, H., and W. Jianan. "UP-REGULATION OF ENDOGENOUS LEPTIN IMPROVES HUMAN MESENCHYMAL STEM CELL SURVIVAL ABILITY IN VITRO AND THIS CELLS PROTECT FATAL CARDIAL MYOCYTES FROM APOPTOSIS"](#)

https://app.ithenticate.com/en_us/dv/6277?lang=en_us&o=14818988



Parkinson

By: M Tao

As of: September 3, 2014 12:41:02 PM CST
2,330 words - 79 matches - 22 sources

Similarity Index

42%

sources:

534 words / 22% - CrossCheck

[Lin, Ling, Tao Meng, Tingting Liu, and Zhihong Zheng. "Increased melatonin may play dual roles in the striata of a 6-hydroxydopamine model of Parkinson's disease". Life Sciences, 2013.](#)

161 words / 7% - CrossCheck

[Tao Meng. "Contralateral Retinal Dopamine Decrease and Melatonin Increase in Progression of Hemiparkinsonium Rat". Neurochemical Research, 01/18/2012](#)

69 words / 3% - Internet from 11-Feb-2010 12:00AM

intl-endo.endojournals.org

26 words / 1% - CrossCheck

[Zhai, Q.. "Genetic damage induced by organic extract of coke oven emissions on human bronchial epithelial cells". Toxicology in Vitro, 201208](#)

25 words / 1% - CrossCheck

["XXIst CINP Congress: Brussels, Belgium, 9-13 July 2000". The International Journal of Neuropsychopharmacology, 07/2000](#)



Summary Report



Parkinson
By: M Tao

As of: September 3, 2014 12:41:02 PM CST
2,330 words - 79 matches - 22 sources

Similarity Index

42%

Sources:

534 words / 22% - CrossCheck

[Lin, Ling, Tao Meng, Tingting Liu, and Zhihong Zheng. "Increased melatonin may play dual roles in the striata of a 6-hydroxydopamine model of Parkinson's disease". Life Sciences. 2013.](#)

161 words / 7% - CrossCheck

[Tao Meng. "Contralateral Retinal Dopamine Decrease and Melatonin Increase in Progression of Hemiparkinsonium Rat". Neurochemical Research. 01/18/2012](#)

69 words / 3% - Internet from 11-Feb-2010 12:00AM

intl-endo.endojournals.org

26 words / 1% - CrossCheck

[Zhai, Q.. "Genetic damage induced by organic extract of coke oven emissions on human bronchial epithelial cells". Toxicology in Vitro. 201208](#)

25 words / 1% - CrossCheck

["XXIIst CINP Congress: Brussels, Belgium, 9-13 July 2000". The International Journal of Neuropsychopharmacology. 07/2000](#)



臺中榮民總醫院

Taichung Veterans General Hospital

largest matches in Methods

disrupt the circadian variations of striatal Glu and GABA levels. Key words: Melatonin; Glutamate; GABA; Dopamine; 6-hydroxydopamine Introduction

Materials and methods Animals Adult male Sprague-Dawley rats (weighing 200-220 g at the

commencement of experiments)

were purchased from Shanghai SLAC Laboratory Animal Co., Ltd.

(SCXK 2007-0005). Animals were maintained under conditions of controlled temperature (22 ± 2 °C), humidity (50-70%) and illumination (12-h light-dark cycles with lights on at 07:00 h) with free access to food and water. All treatments were approved by the Institutional Animal Care and Use Committee of Fujian Medical University

and were carried out in accordance with the National Institute of Health Guide for the Care and Use of Laboratory Animals.

Intracerebral 6-OHDA injections One week after arriving at our facility, rats were anesthetized with 2% pentobarbital (40 mg/kg, i.p.). The

PD rat model was established

by unilateral infusion of the neurotoxin 6-hydroxydopamine (6-OHDA)

(9 µg in 3 µl

of 0.02% ascorbic acid in saline) into the right

SNc (AP: -5.0 mm, ML: +1.5 mm, DV: -7.5 mm) and the right MFB (AP: -1.4 mm, ML: +2.3 mm, DV: -7.7 mm) according to the atlas of Paxinos and Watson. At 2, 4 and 6 weeks after surgery,



Report < 20%
Single < 5%

Mode: Similarity Report

Exclude Quotes Exclude Bibliography Exclude small sources Exclude small matches

The incidence and prevalence of

nasopharyngeal carcinoma: a population-based study in Taiwan over a 6-year period

(2005–2010) Cheng-jia Bao1, Chun Lin1, 1 Fujian Medical University, Abstract Background: This research is to investigate the incidence and prevalence rate of nasopharyngeal carcinoma (NPC) in Taiwan. Method: Samples of NPC enrolled in the study

were identified from the National Health Insurance Research Database (NHIRD) with corresponding International Classification of Disease, Ninth Revision (ICD-9), code

number of 147 from 2005 to 2010. Population data was acquired from the 2005-2010 censuses

in Taiwan by the Directorate-General of Budget, Accounting and Statistics,

- 137 words / 3% - CrossCheck
[Chiu, Y.-M., and C.-H. Lai. "Nationwide population-based epidemiologic study of systemic lupus erythematosus in Taiwan". Lupus, 2010.](#)
- 120 words / 3% - CrossCheck
[Jia, W.H.. "Non-viral environmental risk factors for nasopharyngeal carcinoma: a systematic review". Seminars in Cancer Biology, 201204.](#)
- 77 words / 2% - Internet from 08-Jan-2014 12:00AM
[www.ashscotland.org.uk](#)
- 65 words / 1% - Internet from 08-Jan-2014 12:00AM
[epublications.uef.fi](#)
- 61 words / 1% - Internet from 04-Mar-2010 12:00AM
[www.biomedexperts.com](#)
- 59 words / 1% - CrossCheck
[Yue Liu. "Establishment of VCA and EBNA1 IgA-based combination by enzyme-linked immunosorbent assay as preferred screening method for nasopharyngeal carcinoma: a two-stage design with a preliminary performance study and a mass screening in southern China". International Journal of Cancer, 2011.](#)



Report < 20%
Single < 5%

Mode: Largest Matches

Exclude Quotes Exclude Bibliography Exclude small sources Exclude small matches

The incidence and prevalence of

nasopharyngeal carcinoma: a population-based study

1

in Taiwan over a 6-year period (2005–2010) Cheng-jia Bao¹, Chun Lin¹,¹ Fujian Medical University,
Abstract Background: This research is to investigate the incidence and prevalence rate of nasopharyngeal
carcinoma (NPC) in Taiwan. Method: Samples of NPC enrolled in the study

were identified from the National Health Insurance Research Database (NHIRD)
with corresponding International Classification of Disease, Ninth Revision
(ICD-9), code

2

number of 147 from 2005 to 2010. Population data was acquired from the 2005-2010 censuses

in Taiwan by the Directorate-General of Budget, Accounting and Statistics, Executive
Yuan, Taiwan.

5

- 1 346 words / 8% - CrossCheck
[Jia, W.H.. "Non-viral environmental risk factors for nasopharyngeal carcinoma: A systematic review". *Seminars in Cancer Biology*, 201204](#)
- 2 212 words / 5% - CrossCheck
[Chiu, Y.-M., and C.-H. Lai. "Nationwide population-based epidemiologic study of systemic lupus erythematosus in Taiwan". *Lupus*, 2010](#)
- 3 87 words / 2% - CrossCheck
[Handbook of Epidemiology](#), 2014
- 4 83 words / 2% - Internet from 08-Mar-2010 12:00AM
[www.biomedexperts.com](#)
- 5 53 words / 1% - CrossCheck
[Tsai, Ching-Piao, and Charles Tzu-Chi Lee. "Multiple Sclerosis Incidence Associated with the Soil Lead and Arsenic Concentrations in Taiwan". *PLoS ONE*, 2013](#)
- 6 29 words / 1% - CrossCheck
[Breda, E., R. Catarino, and R. Medeiros. "Nasopharyngeal Cancer â€" An Expanding Puzzle â€" Claiming for Answers". *Carcinogenesis Diagnosis and Molecular Targeted Treatment for Nasopharyngeal Carcinoma*, 2012](#)



Exclude Bibliography Report <20% Single <5%

Mode: Similarity Report

The incidence and prevalence of

nasopharyngeal carcinoma: a population-based study in Taiwan over a 6 -year period

(2005–2010) Cheng-jia Bao¹, Chun Lin¹, ¹ Fujian Medical University, Abstract Background: This research is to investigate the incidence and prevalence rate of nasopharyngeal carcinoma (NPC) in Taiwan.

Method: Samples of NPC enrolled in the study

were identified from the National Health Insurance Research Database (NHIRD) with corresponding International Classification of Disease, Ninth Revision (ICD-9), code

number of 147 from 2005 to 2010. Population data was acquired from the 2005-2010 censuses

in Taiwan by the Directorate-General of Budget, Accounting and Statistics, Executive

Exclude Quotes Include Bibliography Exclude small sources Exclude small matches



1 120 words / 3% - CrossCheck
[Jia, W.H. "Non-viral environmental risk factors for nasopharyngeal carcinoma: A systematic review", Seminars in Cancer Biology, 201204](#)

2 107 words / 2% - CrossCheck
[Shen, Y. M., and C.-H. Lai. "Nationwide population-based epidemiologic study of systemic lupus erythematosus in Taiwan", Lupus, 201204](#)

3 42 words / 1% - Internet from 29-Nov-2013 12:00AM
[www.science.gov](#)

4 41 words / 1% - CrossCheck
[Tsai, Ching-Piao, and Charles Tzu-Chi Lee. "Multiple Sclerosis Incidence Associated with the Soil Lead and Arsenic Concentrations in Taiwan", PLoS ONE, 2013](#)

5 30 words / 1% - CrossCheck
[Min-Chi Chen. "Second primary esophageal or lung cancer in patients with head and neck carcinoma in Taiwan: incidence and risk in relation to primary index tumor site", Journal of Cancer Research and Clinical Oncology, 03/20/2010](#)

6 22 words / 1% - Publications
Wei, William I. Sham, Jonathan S.T.. "Nasopharyngeal carcinoma.(Seminar)", The Lancet, June 11 2005 Issue



Mode: Largest Matches

Exclude Quotes Include Bibliography Exclude small sources Exclude small matches



The

incidence and prevalence of nasopharyngeal carcinoma: a

2

population-based study in Taiwan over a 6 -year period

5

(2005–2010) Cheng-jia Bao¹, Chun Lin¹, ¹ Fujian Medical University, Abstract Background: This research is to investigate the incidence and prevalence rate of nasopharyngeal carcinoma (NPC) in Taiwan.

Method: Samples of NPC enrolled in the study

were identified from the National Health Insurance Research Database (NHIRD) with corresponding International Classification of Disease, Ninth Revision (ICD-9), code

1

https://app.ithenticate.com/en_us/dv/6277?lang=en_us&o=14600567 10 censuses

- 1 161 words / 4% - CrossCheck
[Chiu, Y.-M., and C.-H. Lai. "Nationwide population-based epidemiologic study of systemic lupus erythematosus in Taiwan". *Lupus*, 2010.](#)
- 2 133 words / 3% - CrossCheck
[Jia, W.H.. "Non-viral environmental risk factors for nasopharyngeal carcinoma: A systematic review". *Seminars in Cancer Biology*, 201204.](#)
- 3 53 words / 1% - CrossCheck
[Tsai, Ching-Piao, and Charles Tzu-Chi Lee. "Multiple Sclerosis Incidence Associated with the Soil Lead and Arsenic Concentrations in Taiwan". *PLoS ONE*, 2013.](#)
- 4 38 words / 1% - Publications
Wei, William I. Sham, Jonathan S.T.. "Nasopharyngeal carcinoma (Seminar)", *The Lancet*, June 11 2005 Issue
- 5 37 words / 1% - CrossCheck
[Min-Chi Chen. "Second primary esophageal or lung cancer in patients with head and neck carcinoma in Taiwan: incidence and risk in relation to primary index tumor site". *Journal of Cancer Research and Clinical Oncology*, 03/20/2010.](#)
- 6 21 words / < 1% match - CrossCheck
["Abstracts of the 3rd North American Congress of Epidemiology, June 21-24, 2011 Montreal, Canada". *American Journal of Epidemiology*, 2011.](#)



Mode: Similarity Report

[Exclude Quotes](#) [Include Bibliography](#) [Excluding matches < 1%](#) [Exclude small matches](#)



The incidence and prevalence of

nasopharyngeal carcinoma: a population-based study in Taiwan over a 6 -year period 4

(2005–2010) Cheng-jia Bao1, Chun Lin1, 1 Fujian Medical University, Abstract Background: This research is to investigate the incidence and prevalence rate of nasopharyngeal carcinoma (NPC) in Taiwan.

Method: Samples of NPC enrolled in the study

were identified from the National Health Insurance Research Database (NHIRD) with corresponding International Classification of Disease, Ninth Revision (ICD-9), code 3

number of 147 from 2005 to 2010. Population data was acquired from the 2005-2010 censuses

in Taiwan by the Directorate-General of Budget, Accounting and Statistics, Executive Yuan, Taiwan 5

- x
^
1 127 words / 3% - CrossCheck
[Jia, W.H.. "Non-viral environmental risk factors for nasopharyngeal carcinoma: A systematic review", Seminars in Cancer Biology, 201204.](#)
- x
^
2 109 words / 2% - CrossCheck
[Chiu, Y.-M., and C.-H. Lai. "Nationwide population-based epidemiologic study of systemic lupus erythematosus in Taiwan", Lupus, 2010.](#)
- x
^
3 42 words / 1% - Internet from 29-Nov-2013 12:00AM
[www.science.gov](#)
- x
^
4 42 words / 1% - CrossCheck
[Min-Chi Chen. "Second primary esophageal or lung cancer in patients with head and neck carcinoma in Taiwan: incidence and risk in relation to primary index tumor site", Journal of Cancer Research and Clinical Oncology, 03/20/2010.](#)
- x
^
5 41 words / 1% - CrossCheck
[Tsai, Ching-Piao, and Charles Tzu-Chi Lee. "Multiple Sclerosis Incidence Associated with the Soil Lead and Arsenic Concentrations in Taiwan", PLoS ONE, 2013.](#)
- x
^
6 24 words / 1% - CrossCheck
[Keiji Tabuchi. "Early Detection of Nasopharyngeal Carcinoma", International Journal of Otolaryngology, 2011.](#)



Huang, Jui-Hua, Shu-Ling Huang, Ren-Hau Li, Ling-Hui Wang, Yu-Ling Chen,...

a p-value of less than 0.05 was considered statistically significant. Before analysis, any data that had more than 25% of the questions incomplete were excluded to ensure the credibility of results. **For categorical variables in the contingency table, data were presented in numbers (n) and percentages (%), and were analyzed by the Chi-square test. For continuous variables, data were presented in the mean \pm SD, and mean comparisons were analyzed by a 2-tailed t-test (2 groups) or a one-way ANOVA (>2 groups). The post-hoc Scheffe method was then used to determine the pairwise differences between the group means**

1 For categorical variables in the contingency table, data were presented in numbers (*n*) and percentages (%), and were analyzed by the Chi-square test. For continuous variables, data were presented in median and range (25th pctl-75th pctl) and medians comparisons were analyzed by a Wilcoxon rank-sum test, or data were presented in the mean \pm SD and mean comparisons were analyzed by a 2-tailed t-test. Multiple regression was applied to determine the relationships of serum Mg with renal function and bone mineral metabolism parameters. The values on serum Mg, bone mineral metabolism parameters and renal function indicators were log transformed before analysis because of the data's skewed distribution. The regression analysis outcomes are presented in unstandardized coefficients (*B*) and standardized coefficients (β), at a 95% Confidence Interval (CI) for *B*. 1 All statistical procedures were performed using

1. Germain DP. Fabry disease. Orphanet Journal of Rare Diseases 2010, 5:30.
<http://www.ajrd.com/content/5/1/30>.
- 28
2. Gupta S, Ries M, Kotsopoulos S, Schiffmann R. The relationship of vascular glycolipid storage to clinical manifestations of Fabry disease: a cross-sectional study of a large cohort of clinically affected heterozygous women. Medicine (Baltimore) 2005;84(5):261-8.
- 12
3. Kampmann C, Bachner F, Ries M, Beck M. Cardiac involvement in Anderson-Fabry disease. J Am Soc Nephrol 2002;13 Suppl 2:S147-9.
- 8
4. Aerts JM, Groener JE, Kuiper S, Donker-Koopman WE, Strijland A, Ottenhoff R, van Roomen C, Mirzaian M, Wijburg FA, Linthorst GE, Vedder AC, Rombach SM, Cox-Brinkman J, Somerharju P, Boot RG, Hollak CE, Brady RO, Poorthuis BJ. Elevated globotriaosylsphingosine is a hallmark of Fabry disease. Proc Natl

Match Overview

Match Number	Source	Words	Crawled On	URL	Percentage
3	Internet	146 words	15-Apr-2014	www.ncbi.nlm.nih.gov	3%
4	CrossCheck	119 words		Yousef, Z., P. M. Elliott, F. Cecchi, B. Escoubet, A. Linhart, L. Monserrat, M. Namdar, and F. Weidemann. "Left ventr ...	3%
5	Internet	83 words	21-Dec-2009	www.lysosomallearning.com	2%
6	Internet	83 words		www.jasn.org	2%
7	Internet	78 words	27-Apr-2014	www.fabry-selbsthilfegruppe.de	2%
8	Internet	64 words	28-Jul-2010	circheartfailure.ahajournals.org	1%
9	Publications	60 words		Chen, C. S. M. ...	1%



represent about only 1% of the increase in LV mass [5]. The fibrotic process in Fabry cardiomyopathy starts with intramural involvement with later transmural involvement. Fibrosis is invariably present in the basal posterolateral segments [16]. Magnetic resonance imaging showed increased gadolinium uptake involving the basal segment of the LV posterolateral wall, typical for myocardial fibrosis in advanced Fabry cardiomyopathy. End-diastolic thicknesses of the LV septum and posterolateral walls were 16 mm and 15 mm, respectively [17]. Cardiac magnetic resonance imaging is the imaging modality of choice in these cases. Globotriaosylceramide accumulation has been observed in vascular endothelial and smooth muscle cells, cardiomyocytes, conduction tissue, and valvular fibroblasts [18]. Recently, Sachdev et al. [19] showed that about 6% of male patients with late onset and about 1% of patients with early onset of hypertrophic cardiomyopathy have low α -Gal activity and Fabry disease. They screened plasma α -Gal activity in a group of 79 hypertrophic cardiomyopathy

Match Overview

3	Internet 146 words crawled on 15-Apr-2014 www.ncbi.nlm.nih.gov	3%
4	CrossCheck 119 words Yousef, Z., P. M. Elliott, F. Cecchi, B. Escoubet, A. Linhart, L. Monserrat, M. Namdar, and F. Weidemann. "Left ventr ...	3%
5	Internet 83 words crawled on 21-Dec-2009 www.lysosomallearning.com	2%
6	Internet 83 words www.jasn.org	2%
7	Internet 78 words crawled on 27-Apr-2014 www.fabry-selbsthilfegruppe.de	2%
8	Internet 64 words crawled on 28-Jul-2010 circheartfailure.ahajournals.org	1%
9	Publications 60 words Silva, Sandra Marques e(Vasconcelos, Daniel França). "Av aliação de parâmetros dopplerecardiográficos em paci ...	1%
10	Internet 56 words	1%

disease should be considered in the differential diagnosis of LV hypertrophy patients.

Valvular changes

16

Valvular changes are believed to be caused by the lipid storage and fibrosis of

valvular tissue [8]. The incidence of valvular changes does not differ between

hemizygotés and heterozygotés [20]. Postmortem examinations of the heart of

patients with Fabry disease illustrated the maximal accumulation of the major

glycosphingolipd substrate, and trihexosyl ceramide, in the lysosomes of all the cardiac

tissues examined; the greatest concentrations were found in the mitral valve in

addition to the LV myocardium [21]. Estimates about the valvular involvement in

Fabry disease differ significantly. Minor structural abnormalities of the mitral valve

were found in 17 subjects (57%). The aortic valve was affected in 14 patients (47%).

Valvular abnormalities were often associated with minor/mild degrees of regurgitation

[9]. In Fabry cardiomyopathy, echocardiography may reveal very prominent papillary

Match Overview

1	Internet 282 words crawled on 24-Feb-2013 www.lyosomalstorageresearch.ca	6%
2	CrossCheck 228 words Andreas Perrot. "Fabry Disease: Focus on Cardiac Manifestations and Molecular Mechanisms", Herz, 11/01/2002	5%
3	Internet 146 words crawled on 15-Apr-2014 www.ncbi.nlm.nih.gov	3%
4	CrossCheck 119 words Yousef, Z., P. M. Elliott, F. Cecchi, B. Escoubet, A. Linhart, L. Monserrat, M. Namdar, and F. Weidemann. "Left ventr ...	3%
5	Internet 83 words crawled on 21-Dec-2009 www.lyosomallearning.com	2%
6	Internet 83 words www.jasn.org	2%
7	Internet 78 words crawled on 27-Apr-2014 www.fabry-selbsthilfegruppe.de	2%
8	Internet 64 words crawled on 28-Jul-2010	1%

MATERIALS AND METHODS

Under general anesthesia, PEID was performed on patient in prone position. A vertical small ¹ skin incision (8.0mm) was made in the midway between the medial margin of the facet joint and the spinous process of the ⁹ lesion side interlaminar window.^[7] After fascia incision, a dilator was docked under the inferior edge of the lamina. ¹ A working channel with a beveled opening (8.0mm outer diameter) was introduced over the dilator and a rigid endoscope (Vertebis system; Richard Wolf, Knittlingen, Germany) was inserted after the removal of the obturator. Paraspinal muscles were cleaned to reveal the ligamentum flavum. Endopunch was used to cut the ligamentum flavum to expose underlying dura margin and nerve root. To avoid overtraction of the nerve root, we use an

Match Overview

Match Number	Source	Words	Percentage
1	CrossCheck	61 words	3%
	Kim, Chi Heon, Chun Kee Chung, Seil Sohn, Sungjoon Lee, and Sung Bae Park. "Surgical Outcome and Surgical Str		
2	Internet	36 words	2%
	crawled on 21-Jan-2010 www.ncbi.nlm.nih.gov		
3	CrossCheck	35 words	2%
	Atesok, K., J. D. Mabrey, L. M. Jazrawi, and K. A. Egol. "...urgical Simulation in Orthopaedic Skills Training", Journal o		
4	Internet	33 words	2%
	crawled on 16-Sep-2012 www.spineinstitutenw.com		
5	Internet	32 words	2%
	crawled on 19-May-2012 www.turkishneurosurgery.org.tr		
6	Internet	30 words	2%
	crawled on 17-Sep-2009 www.anthem.com		
7	Internet	27 words	2%
	crawled on 17-Oct-2010 www.biomedexperts.com		

Plagiarism Detection Software Options

Purchase Options

1

\$50

For submission of a single manuscript. 1 document credit charged for any file submission up to 25,000 words and below.

[Buy Credits](#)

3

\$150

For submission of multiple manuscripts or one manuscript up to 75,000 words.

[Buy Credits](#)

5

\$237.50

For submission of multiple manuscripts or one manuscript of up to 125,000 words.

[Buy Credits](#)

10

\$450

For submission of multiple manuscripts or one manuscript of up to 250,000 words.

[Buy Credits](#)

+

Volume Discounts

The standard for organizations with higher volume needs.

[Get a Quote](#)



Messages

- Visiting all Websites
- PubMed, **Clinicalkey**, **Antcon**
- Endnote, iCiba, Text-translator
- Free Plagiarism Detection Tools
- **Grammarly**, **iThenticate**

電腦軟體輔助撰寫英文論文

- 一、英文論文寫作模版
- 二、電腦輔助軟體與網站
- 三、如何避免論文瓢竊
- 四、英文論文編修



Process of Research

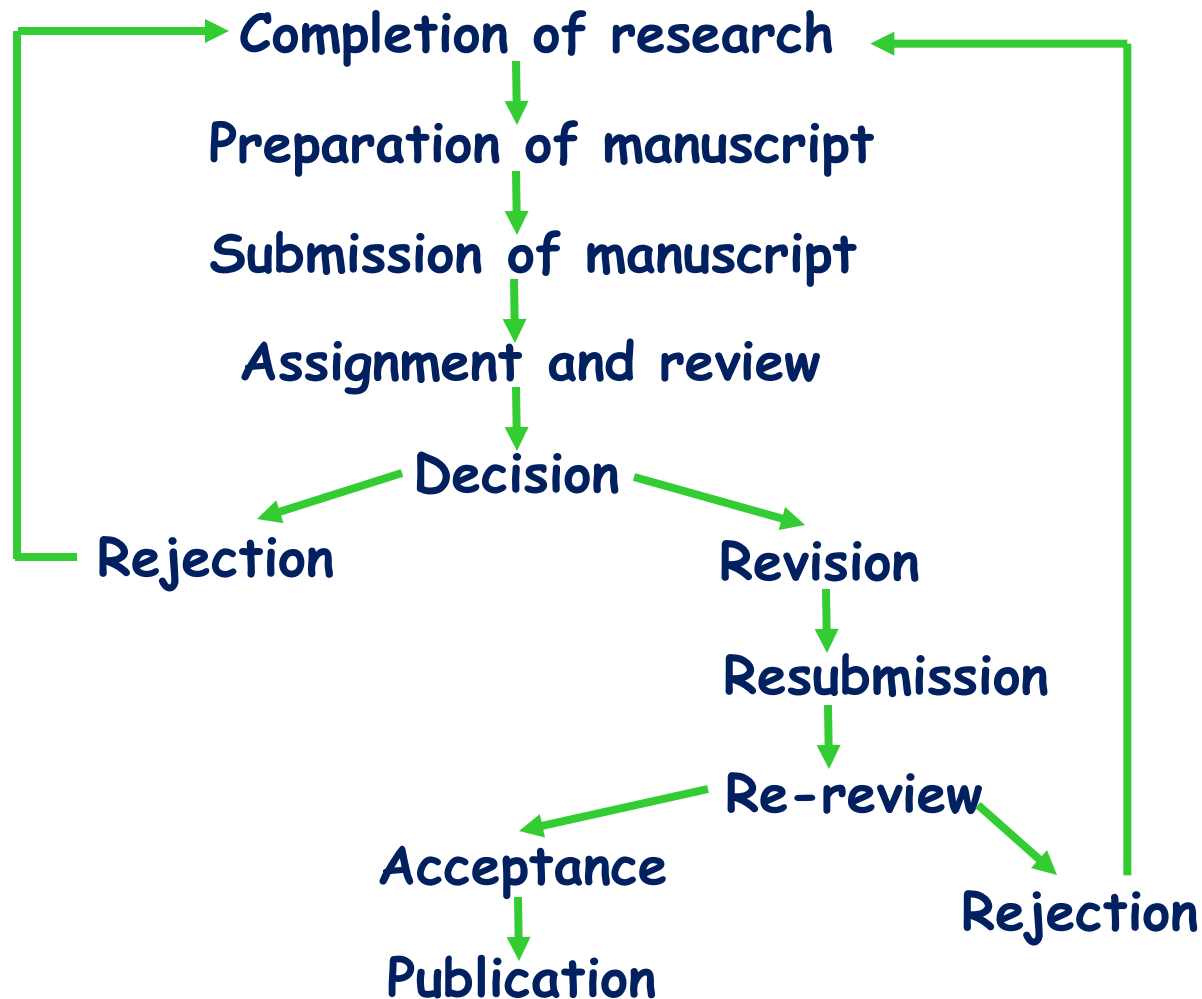

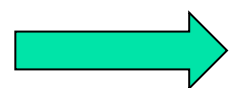
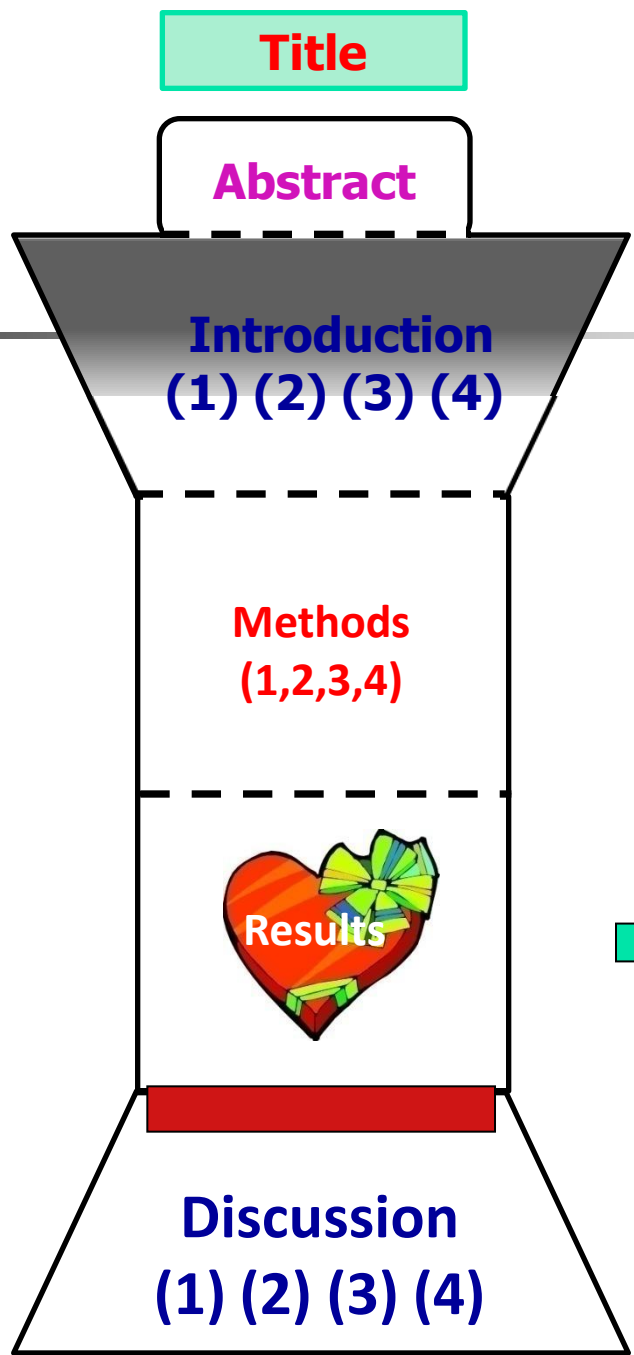
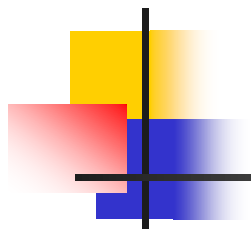

Point

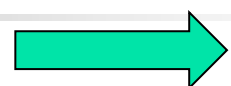

**Problems;
Gap**

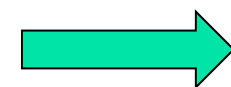

**Core;
Key results**

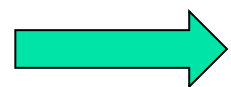

Heart



Manuscript Editing

- To help make the content clear and readable
- To ensure that grammar, spelling, punctuation, and usage are correct
- To help material in the journal conform to a consistent style
- To help making the writing concise



Levels of Editing

- **Light:** mainly correction of grammatical errors etc
- **Medium:** also includes such items as making the wording more readable
- **Heavy:** can include major restructuring; sometimes borders on rewriting



Editing Before Submission

- Known as “author’s editing”
- Available at some institutions and on a freelance basis
- Sometimes requested by journals before resubmission
- Native English speakers proofreading



English Manuscript Editing

- iThenticate (summary Mode)
- AntConc (terminologies, tenses, verbs)
- Grammarly (issues)
- Proofreading



Prevent Plagiarism in Published Works

Buy Credits

Get a Quote



Verify Originality



25+ Million Documents Checked for Duplication and Attribution

[Learn more »](#)



80% of Impact Factor Journals* Have Access to iThenticate

[Search our database »](#)



Easy-to-use Cloud-based Service Serves Up Results in Minutes

[See demo »](#)

Document Viewer (4)

Mode: Similarity Report (5)

(3) Exclude Quotes Exclude Bibliography Exclude small sources Exclude small matches

Headnote Executive Summary Background Hypoglycaemia, a common complication of diabetes drug therapy, has been reported to influence therapy adherence and the quality of life of people with diabetes mellitus. No systematic reviews on the experience of hypoglycaemia have been undertaken. The extant literature has taken a medical model perspective focusing on the causes, prevalence, and impact of hypoglycaemia. To understand the meaningfulness of hypoglycaemia and how this condition impacts on a person with diabetes mellitus,

a systematic review was undertaken exploring the experiences of hypoglycaemia in

16

community-dwelling people with diabetes mellitus.

Objective This review aimed to synthesise evidence on the

16

1 247 words / 3% - Internet from 06-Mar-2010 12:00AM
www.ncbi.nlm.nih.gov

2 209 words / 3% - CrossCheck
[Barbara Paterson. "Expert decision making in relation to unanticipated blood glucose levels", Research in Nursing & Health, 04/2000](#) (2)

3 136 words / 2% - CrossCheck
[Drew Dwyer. "Experiences of registered nurses as managers and leaders in residential aged care facilities: a systematic review : Executive summary", International Journal of Evidence-Based Healthcare, 12/2011](#)

4 118 words / 1% - CrossCheck
[B. Rasmussen. "Young Women With Type 1 Diabetes' Management of Turning Points and Transitions", Qualitative Health Research, 03/01/2007](#)

5 113 words / 1% - Internet from 08-Jun-2010 12:00AM
www.joannabriggs.edu.au

Document Viewer

Mode: Summary Report ▼

[Exclude Quotes](#) [Exclude Bibliography](#) [Exclude small sources](#) ▼ [Limiting match size to 6 words](#) ▼



534 words / 22% - CrossCheck

[Lin, Ling, Tao Meng, Tingting Liu, and Zhihong Zheng. "Increased melatonin may play dual roles in the striata of a 6-hydroxydopamine model of Parkinson's disease", Life Sciences, 2013.](#)

161 words / 7% - CrossCheck

[Tao Meng. "Contralateral Retinal Dopamine Decrease and Melatonin Increase in Progression of Hemiparkinsonium Rat", Neurochemical Research, 01/18/2012](#)

69 words / 3% - Internet from 11-Feb-2010 12:00AM

[intl-endo.endojournals.org](#)

26 words / 1% - CrossCheck

[Zhai, Q.. "Genetic damage induced by organic extract of coke oven emissions on human bronchial epithelial cells", Toxicology in Vitro, 201208](#)

25 words / 1% - CrossCheck

["XXIIst CINP Congress: Brussels, Belgium, 9-13 July 2000", The International Journal of Neuropsychopharmacology, 07/2000](#)



commencement of experiments)

were purchased from Shanghai SLAC Laboratory Animal Co., Ltd.

(SCXK 2007-0005). Animals were maintained under conditions of controlled temperature (22±2 °C), humidity (50-70%) and illumination (12-h light-dark cycles with lights on at 07:00 h) with free access to food and water. All treatments were approved by the Institutional Animal Care and Use Committee of Fujian Medical University

and were carried out in accordance with the National Institute of Health Guide for the Care and Use of Laboratory Animals.

Intracerebral 6-OHDA injections One week after arriving at our facility, rats were anesthetized with 2% pentobarbital (40 mg/kg, i.p.). The

PD rat model was established

by unilateral infusion of the neurotoxin 6-hydrodopamine (6-OHDA)

(9 μg in 3 μl)

of 0.02% ascorbic acid in saline) into the right

SNc (AP: -5.0 mm, ML: +1.5 mm, DV: -7.5 mm) and the right MFB (AP: -1.4 mm, ML: +2.3 mm, DV: -7.7 mm) according to the atlas of Paxinos and Watson. At 2, 4 and 6 weeks after surgery,

apomorphine (APO) - induced rotational behavior contralateral to the lesioned side was monitored for 30 min. Only animals that showed

experiments) were purchased from Shanghai SLAC Laboratory Animal Co., Ltd. (SCXK 2007-0005). Animals were maintained under conditions of controlled temperature (22 ± 2 °C), humidity (50-70%) and illumination (12-h light-dark cycles with lights on at 07:00 h) with free access to food and water. All treatments were approved by the Institutional Animal Care and Use Committee of Fujian Medical University and were carried out in accordance with the National Institute of Health Guide for the Care and Use of Laboratory Animals.

Intracerebral 6-OHDA injections

One week after arriving at our facility, rats were anesthetized with 2% pentobarbital (40 mg/kg, i.p.). The PD rat model was established by unilateral infusion of the neurotoxin 6-hydrodopamine (6-OHDA) (9 μ g in 3 μ l of 0.02% ascorbic acid in saline) into the right SNC (AP: -5.0 mm, ML: +1.5 mm, DV: -7.5 mm) and the right MFB (AP: -1.4 mm, ML: +2.3 mm, DV: -7.7 mm) according to the atlas

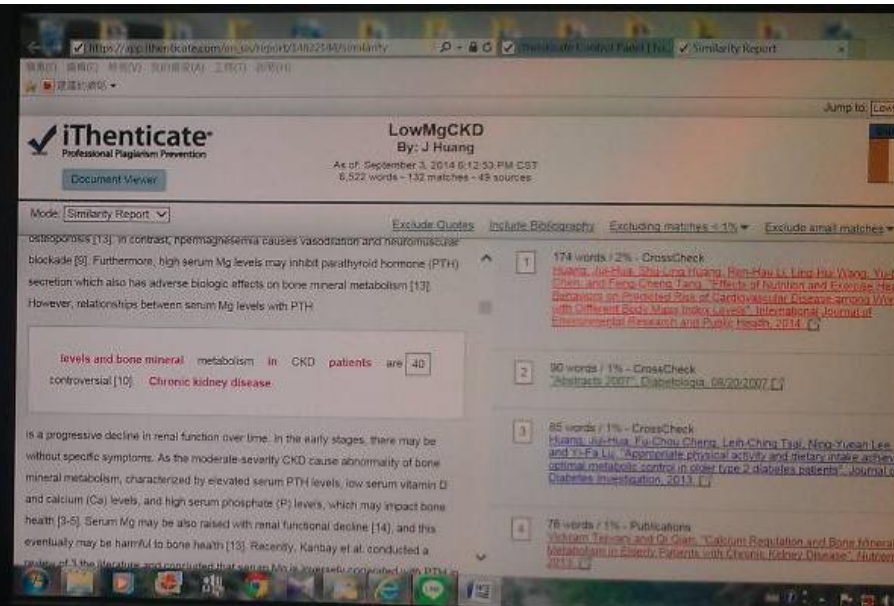
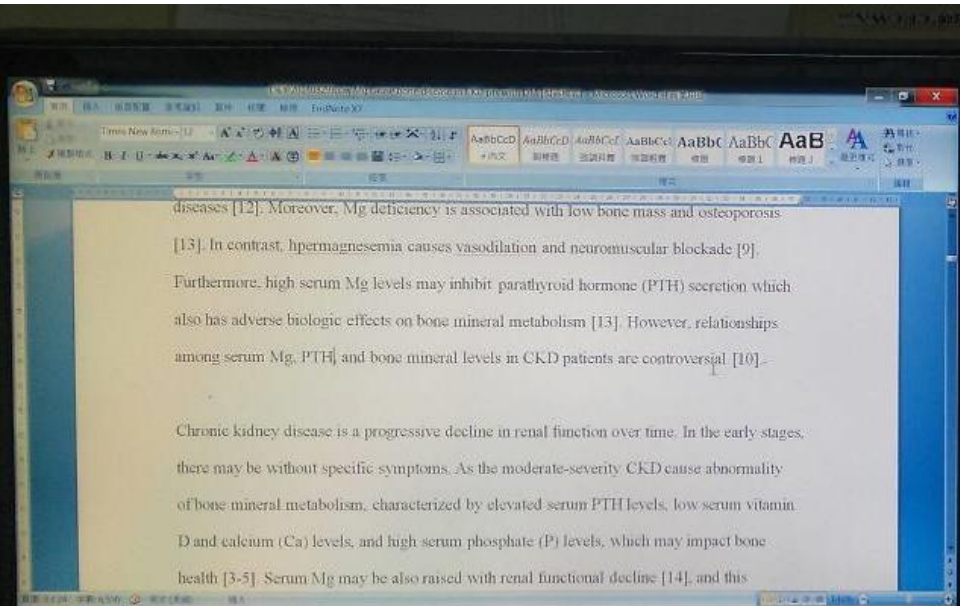

Document Viewer

Mode: Similarity Report

[Exclude Quotes](#)

[Include Bibliography](#)

[Excluding matches < 1%](#)

[Exclude small matches](#)



瑞華2014-08-29 Original article Low serum magnesium cause low-turnover bone disease in chronic kidney disease patients with diabetes Jui-Hua Huang1, Fu-Chou Cheng2, Hsu-Chen Wu3* 1

**Department of Community Health, Chia-Yi Christian Hospital,
Chiayi 600, Taiwan;**

1

**2 Stem Cell Center, Department of Medical Research, Taichung
Veterans General Hospital, Taichung 402, Taiwan; 3 Division of**

3

Nephrology,

https://app.ithenticate.com/en_us/dv/6277?lang=en_us&o=14822144

1

174 words / 2% - CrossCheck

[Huang, Jui-Hua, Shu-Ling Huang, Ren-Hau Li, Ling-Hui Wang, Yu-Ling Chen, and Feng-Cheng Tang. "Effects of Nutrition and Exercise Health Behaviors on Predicted Risk of Cardiovascular Disease among Workers with Different Body Mass Index Levels". International Journal of Environmental Research and Public Health, 2014.](#)

2

90 words / 1% - CrossCheck

["Abstracts 2007", Diabetologia, 08/20/2007](#)

3

85 words / 1% - CrossCheck

[Huang, Jui-Hua, Fu-Chou Cheng, Leih-Ching Tsai, Ning-Yuean Lee, and Yi-Fa Lu. "Appropriate physical activity and dietary intake achieve optimal metabolic control in older type 2 diabetes patients". Journal of Diabetes Investigation, 2013.](#)

4

76 words / 1% - Publications

[Vickram Tejwani and Qi Qian. "Calcium Regulation and Bone Mineral Metabolism in Elderly Patients with Chronic Kidney Disease". Nutrients, 2013.](#)

Document Viewer

Mode: Similarity Report

[Exclude Quotes](#) [Include Bibliography](#) [Excluding matches < 1%](#) [Exclude small matches](#)



瑞華2014-08-29 Original article Low serum magnesium cause low-turnover bone disease in chronic kidney disease patients with diabetes Jui-Hua Huang¹, Fu-Chou Cheng², Hsu-Chen Wu^{3*} 1

**Department of Community Health, Chia-Yi Christian Hospital,
Chiayi 600, Taiwan;**

1

**2 Stem Cell Center, Department of Medical Research, Taichung
Veterans General Hospital, Taichung 402, Taiwan; 3 Division of**

3

Nephrology,

https://app.ithenticate.com/en_us/dv/6277?lang=en_us&o=14829076

1 120 words / 2% - CrossCheck
[Huang, Jui-Hua, Shu-Ling Huang, Ren-Hau Li, Ling-Hui Wang, Yu-Ling Chen, and Feng-Cheng Tang. "Effects of Nutrition and Exercise Health Behaviors on Predicted Risk of Cardiovascular Disease among Workers with Different Body Mass Index Levels". International Journal of Environmental Research and Public Health, 2014.](#)

2 84 words / 1% - CrossCheck
["Abstracts 2007", Diabetologia, 08/20/2007](#)

3 77 words / 1% - CrossCheck
[Huang, Jui-Hua, Fu-Chou Cheng, Leih-Ching Tsai, Ning-Yuean Lee, and Yi-Fa Lu. "Appropriate physical activity and dietary intake achieve optimal metabolic control in older type 2 diabetes patients". Journal of Diabetes Investigation, 2013.](#)

4 76 words / 1% - Publications
[Vickram Teiwani and Qi Qian. "Calcium Regulation and Bone Mineral Metabolism in Elderly Patients with Chronic Kidney Disease". Nutrients, 2013.](#)

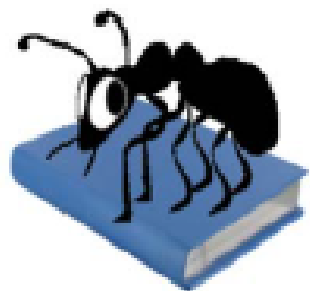

AntConc (Windows, Macintosh OS X, and Linux)

Build 3.2.4

Laurence Anthony, Ph.D.

Center for English Language Education in Science and Engineering, School of Science and Engineering, Waseda University, 3-4-1 Okubo, Shinjuku-ku, Tokyo 169-8555, Japan

October 4, 2011

Introduction

AntConc is a freeware, multiplatform tool for carrying out corpus linguistics research and data-driven learning. It runs on any computer running Microsoft Windows (tested on Win 98/Me/2000/NT, XP, Vista, Win 7), Macintosh OS X (tested on 10.4.x, 10.5.x, 10.6.x), and Linux (tested on Ubuntu 10). It is developed in Perl using ActiveState's PerlApp compiler to generate executables for the different operating systems.

Installation

Windows

On Windows systems, simply double click the *AntConc* icon and this will launch the program. No installation is necessary.

Macintosh OS X

On Macintosh systems, first install and launch X11. X11 is a graphical toolkit that is available on the disks included with the computer or via the Apple website. Next, double click double click the *AntConc* icon and this will launch the program. No installation is necessary.



Corpus Files

[Empty area for listing corpus files]

Total No. 0

Concordance Concordance Plot File View Clusters Collocates Word List Keyword List

Hit	KVWC	File
[Empty concordance table]		

Search Term Words Case Regex

Concordance Hits

Search Window Size

Corpus Files

- Changes in brai
- depression in t
- High prevalence
- Magnesium in ma
- Nutritional Nev
- Schizophrenia F
- Zinc deficiency
- Magnesium intak
- magnesium statu
- Reversal of typ
- What about magr
- A connection be
- A connection be
- A model of the
- A TRPM7 variant
- Abstracts of 9t
- Abstracts of Jc
- Abstracts of Jc
- Abstracts of Jc
- Abstracts of Jc
- Abstracts of Jc
- Abstracts of Th
- Acid-base condi
- Ageing, hipposc
- Altered ionized
- Antagonism betw
- Anxiety and str
- Archives of Bic
- Are the transic

- Concordance
- Concordance Plot
- File View
- Clusters
- Collocates
- Word List
- Keyword List

Hit	KWIC	File
123	ne-Delalande B. Loss of MAGT1 abrogates the Mg2+ flux	Loss of MAGT
124	of the Mg2+ transporter MAGT1 as the cause of this d	Loss of MAGT
125	d an Mg2+ flux through MAGT1 that was important for	Loss of MAGT
126	we ruled out large MAGT1 in T cell signaling +	Loss of MAGT
127	nt in both patients in MAGT1 , a gene coding for a M	Loss of MAGT
128	on of the exon 7 of MAGT1 and induced the splicing	Loss of MAGT
129	led to a decrease of MAGT1 mRNA of .80 % by nonse	Loss of MAGT
130	leading to the loss of MAGT1 protein expression in th	Loss of MAGT
131	sion in the patients. MAGT1 deficiency impairs TCR-in	Loss of MAGT
132	about the function of MAGT1 in lymphocytes prior to	Loss of MAGT
133	AL. 293T) showed that MAGT1 induces a highly selecti	Loss of MAGT
134	ich was consistent with MAGT1 as a Mg2+ transporter i	Loss of MAGT
135	defect and the loss of MAGT1 in the patients, we loo	Loss of MAGT
136	h ectopic expression of MAGT1 , restoring the TCR-induce	Loss of MAGT
137	results established that MAGT1 mediated the Mg2+ influx	Loss of MAGT
138	cell activation. Thus, MAGT1 deficiency was the proba	Loss of MAGT
139	of PLC 1 activation in MAGT1 -deficient patients Sinc	Loss of MAGT
140	Mg2+ influx mediated by MAGT1 after TCR stimulation wa	Loss of MAGT
141	d for by overexpressing MAGT1 in the B cell line [21	Loss of MAGT

Search Term Words Case Regex
 Concordance Hits
Search Window Size



Literature review

- Achieve address adhere affect analyze
- Adopt apply argue assume amplify
- Attempt boost calculate categorize
- Carry out choose claim classify
- Collect compare compromise concentrate
- Conclude conduct confirm consider
- Construct correlate deal with debate

determine

KVMC

rszawa, Poland. The aim of the study was to determine the influence of compost produced from munic:
Olsztyn, Poland. The aim of the study was to determine the effect of magnesium application (50 and
ztyn, Poland. The purpose of the study was to determine the effect of organic-mineral and mineral fe:
ztyn, Poland. The purpose of the study was to determine the effect of organic-mineral and mineral fe:
ent. Enzymatic in vitro digestion was used to determine percentage of released minerals. On average
t of drinking water have been shown to determine the concentration of plasma-Mg in anima.
or conversely, changes in Mg;PATP could determine the activity of PKA and TRPM7;is endog:
wska A, Maciejewski J. A prospective study to determine the significance of ventricular late potenti:
synthesis. The aim of our work was to determine the influence of sodium fluoride on the
strowski The aim of this study was to determine the effect of coffee intake on the le:
zin;iska The aim of this study was to determine the level of Ht, Hb, Mg in erythrocyt:
nce (ANOVA), Fisher;is PLSD was used to determine significant differences in multiple comp:
erythrocyte Mg content, we attempted to determine Mg fluxes in erythrocytes from tumor-be:
Counter, Strasbourg, France) was used to determine hematological parameters. In order to ol
al magnesium load test was performed to determine whether migraineurs had a disorder of
ences. It seems therefore necessary to determine the therapeutic index (LD 50 / ED 50)
icient rats, this study was designed to determine whether endotoxin directly enhances nitr:
ible for iNOS gene induction [23]. To determine the involvement of the above LPS recept
entrifuged at 1000 x g for 10 min. To determine Mg2+, the supernatant was diluted with
The aim of the present study was to determine whether there is a difference in eryth:
etric method using spectrofluorimeter. To determine the fluorescence ratio correlating with
strowski The aim of this study was to determine, the effect coffee intake on content o
ezin;iska The aim of the study was to determine level of Ht, Hb, Mg in erythrocytes a
rats [37]. Their study was designed to determine whether chronic Mg sulfate administratio
a Some investigators have attempted to determine whether high serum cholesterol levels c
load should be performed, i.e. find and determine free and bound forms of Mg(II) ions a
st technique using Mg stable isotope to determine intestinal Mg absorption and urinary ex

Improve

KVMC

of other minerals like Mg, Fe, and Zn may also improve haematopoiesis and oxidative stress because b
(NA) may reduce cardiac arrhythmias and improve the prognosis of heart failure. It is l
elet effect, oral Mg therapy has been shown to improve endothelial function significantly in patient:
water. may be a useful natural drink to improve lipid metabolism and to prevent atherosc.
minerals like Mg, Fe, and Zn may also improve haematopoiesis and oxidative stress becau:
UDRAY, ET AL. verify this hypothesis and improve our understanding of the significance of
Postnatal MgSO₄ infusion is safe and can improve short-term outcome in infants with sever
r brain damage, enter injured tissue and improve neurologic outcomes [29]. These results
minerals like Mg, Fe, and Zn may also improve haematopoiesis and oxidative stress becau:
ll against damage caused by ischemia and improve its ability to resist the effects of c:
ar disease [39]. Moreover, Mg supplements improve diabetic state. Eight elderly, moderately
lism Some diabetic treatments appear to improve Mg metabolism. Ewis showed a state of
; Onofrio F. Dietary magnesium supplements improve B-cell response to glucose and arginine
Two polyol, low digestible carbohydrates improve the apparent absorption of magnesium but
sium therapy (magnesium polygalacturonate) may improve the function of the antioxidant system in hyp
values (11/19), while only 8/19 did not improve or improved with a decrease in Erc-Mg
s and magnesium salt administration could improve motor outcome [11]. One of the most im
was found, psycho-stimulants are used to improve mental health, probably through increasin
supplementation during pregnancy did not improve pregnancy outcome. Between 13 and 24 we
drug mixture, among other things, could improve the absorption of magnesium [22]. Furthe
ure elevation and cardiovascular disease. Mg++ improve lipid metabolism through the activation of LC.
of combined magnesium/mild hypothermia to improve patient outcome following cerebral ischaem
of particular importance to significantly improve our understanding of the cellular basis
atment could easily be applied either to improve the recovery after noise induced hearing
ogical states including hypomagnesemia. To improve the general health state, it is necessa:
2+ supplementation has been documented to improve flow mediated brachial vasodilation (endot
homeostasis in large populations [5]. To improve the understanding of the genetic factors



perform

KVMC

Analysis System (SAS) system was used to perform the statistical analyses. A conditional metric assay (i-Ca) (Bayer Diagnostics). To perform Erc-Mg measurements, red blood cells (Rts indicate that the choline exchanger can perform Mg²⁺ efflux via choline/Mg²⁺ exchange. alleviated muscle spasms occurring with intense perform vigorous physical activity, and physical exertion. Fertilization also uses micro-elements that perform a lot of important physiological functions as could be expected that deficient mice would perform poorly in this task. The purpose of reference (PLSD) test (one-tailed) was used to perform individual group comparisons when a student data on ionized calcium and albumin to perform additional analyses. We calculated mean The function of Na⁺/Mg²⁺ antiport is to perform efflux of Mg²⁺, to establish a low and an efflux [2]. The Na⁺/Mg²⁺ antiporter can perform 28Mg²⁺/24Mg²⁺ exchange [2]. Net uptake S significantly. It would be also of interest to perform other tests of nociception regarding the electrolyte balance. Consequently, the ability to perform physical work may be compromised. Many neurological outcomes. Moreover, we did not perform pre-and postoperative neuropsychological of the present study is that we could not perform the assessment of total intracellular Mg participant, all the women were advised to perform mild to moderate physical activity with metabolism. It is therefore appropriate to perform regression analysis, both with S and M their relative paucity in the diet and the body, perform important roles in regulating whole-body metabolism of the influence of mineral status on ability to perform under conditions that a physically active individual nevertheless, it is evident that it could perform a physiological function within cells to

suggest

in the sward samples from the area investigated suggest that fertilization and liming treatments on the soil suggest that magnesium depletion demonstrated that recently, it has been clinical findings suggest that this hormone could be involved in weight and energy metabolism, some data suggest a mechanism for atherothrombotic disease platelet aggregation and arterial thrombosis suggest that the decrease in melatonin levels at an insufficient medical survey. But we suggest the measurement of melatonin, extra-and i: itability, respectively. This leads us to suggest an environmental depletion which may not be to magnesium. Such geographical distribution may suggest how it would be possible to become subsing quantitative pharmacokinetic models to suggest that TRPM7's role in cellular ion homeo-nase activity. Taken together, these data suggest the involvement of this ion in human de-ces antidepressant effects in rodents and suggest a common pathophysiological correlate. Mag-ptoms of migraine and postspinal headache suggest an autosomal dominant inheritance of IMVP that IMVP may predispose to complications. The data suggest an autosomal dominant inheritance of the trait and cardiac skeleton. Recently published reports suggest that metabolism in IMVP is associated with incyperlactataemia [27, 51]. Cohen et al. [28] suggest a MD in MVPS and indicate the low level of use-sma in the two groups. These results strongly suggest that the lessening of symptoms could be due to-ol group who received a placebo. These results suggest a relationship between these two pathological-ients. Certain clinical features in both groups suggest that deep sea water may be a useful-elled water (control group). These results suggest that Mg²⁺ extrusion is steeply regulated-ween [Mg²⁺]_c and Mg²⁺ flux thus obtained suggest that higher levels of Mg may prevent th-tered Ca EP metabolism. Our results also suggest that Mg bone, and plays important roles-ts of bone loss [13]. These observations suggest that increased dietary Mg supplementation-high P diet. The results of this study suggest that dietary Mg supplementation decreased-n the intestinal lumen [18]. Our results suggest that suppression of bone resorption with-less of circulating PTH concentration. We suggest that bone resorption induced by a high-h P diet. In other words, these results suggest that high Ca intake had no preventive e-group. The results in the present study suggest



Previous/Current Research

- Define demonstrate deprive describe design
- Detect deteriorate determine discover
- Discuss enhance entitle establish estimate
- Evaluate exacerbate examine exercise
- Explain explore generate identify
- Illustrate improve incorporate indicate



Previous/Current Research

- Interpret introduce investigate launch
- Lean measure model monitor note
- Observe overcome overlook paralysis prefer
- Perform point out predict present produce
- Propagate propose prove provide publish
- Put forward realis(z)e recognis(z)e
- Recommend recruit record report reveal



Previous/Current Research

- Revise review secure show
- Simulate solve state study
- Subscribe support suggest
- Test threaten undertake
- Use utilis(z)e worsen

The World's Best Grammar Checker

Grammarly is an automated proofreader and your personal grammar coach.

Correct up to 10 times more mistakes than popular word processors.

[Try Grammarly Now!](#)



Instantly find and correct over 250 types of grammatical mistakes.



New and easy-to-use interface. [View a demo](#) and see it for yourself.

Please drag and drop a text file or copy and paste a paragraph or more of text.

[Check your text](#) [Upload a file](#)



Improve word choice with context-optimized vocabulary suggestions



Compatible with Word™ & Outlook®

Featured in:

WALL STREET JOURNAL

TIME

FORTUNE

Mashable

U.S. News

Forbes

[Top 10 Reasons You'll Love Grammarly](#)

Uploading your text



[Log in for registered users](#)



There is elements of language that allow us to beter understand the world. Abstractions in language help us classify ideas into groups so that we may generalize or specify parts within a label. For instance a car is made up of many parts, such as the engine, the wheels, the body, etc. We call it a car instead of “an engine driving the wheels with a body attached to carry passengers”, to make it easier for us not only to transfer the thought within our mind, but also to others. Also, by calling it a car, we have differentiated the object from a train or a bike, both being other modes of transportation.

Abstractions are part of our mental grids that help us by chopping reality into fragments so that we may organize it and put it into our grasp of understanding. Something such as temperature cannot be measured because it is infinitely variable. It is just our environment reduced to numbers so that we can conceive it in our minds. Again, our world is divided into pieces so the human mind can understand it bit buy bit. From seeing a car to measuring the temperature, language offers a explanation to our experiences and is powerful tool to help us think.



Instant report

Grammarly will analyze your document in real time for over **150 points of grammar, plagiarism, word choice and much more.**

In 30 seconds or less, you will receive a detailed report on all mistakes and marked up text.



Grammarly is safe

Grammarly is trusted by the world's leading educational institutions and has undergone vigorous safety certifications.

Plagiarism	10% unoriginal	✗ Some parts of your document match the text from http://onlinelibrary.wiley.com/doi/10.1111/jd...
Spelling Correction	68 issues	✗ Spelling (42) ✗ Accidentally confused words (1) ✗ Unknown words (25) ✓ Commonly confused words
Grammar	34 issues	✗ Use of articles (12) ✗ Modal verbs (9) ✗ Use of adjectives and adverbs (4) ✗ Use of nouns (1) ✗ Subject and verb agreement (7) Show all
Punctuation	14 issues	✗ Punctuation between clauses (3) ✗ Punctuation within a clause (8) ✗ Closing punctuation (1) ✗ Special character punctuation (2) ✓ Punctuation between clauses Show all
Sentence Structure	4 issues	✗ Sentence fragment (3) ✗ Word order (1) ✓ Faulty parallelism

Citation audit 10% 12

Percentage of borrowed text that may require citations

- Use of articles 12
- Modal verbs 9
- Use of adjectives and adverbs 4
- Use of nouns 1
- Subject and verb agreement 7
- Verb agreement 1
- Punctuation between clauses 3
- Punctuation within a clause 8
- Closing punctuation 1
- Special character punctuation 2
- Sentence fragment 3
- Word order 1
- Spelling 42
- Accidentally confused words 1
- Unknown words 25
- Usage of colloquial speech 27

Paste Upload **Start Review** Plagiarism Copy Download Clear

191 issues found. Score: 55 of 100

[Summary](#) [Save/Print Report](#)

Ca and Mg less than 67% of recommended dietary allowance (RDA), 67 -100 % of RDA, and more than 100% of RDA were defined as low, moderate, and high Ca and Mg intakes. **Anthropometric measurements and biochemical analysis of blood and urine were determined.**

Results:

Our data indicated that 60.9% and 87.3% of our patients had Ca and Mg intakes below RDA,

A part of your paper is matching some text from the Web. Please make sure that this text is properly referenced.

Web source:

<http://onlinelibrary.wiley.com/doi/10.1111/jdi.12164/abstract>

Consider using one of the following pre-formatted references or write your own reference in using the appropriate format:

MLA: "Appropriate physical activity and dietary intake achieve ..." *Insert Name of Site in Italics*. N.p., n.d. Web. 24 July 2014 <<http://onlinelibrary.wiley.com/doi/10.1111/jdi.12164/abstract>>.

APA: *Appropriate physical activity and dietary intake achieve ...* (n.d.). Retrieved from <http://onlinelibrary.wiley.com/doi/10.1111/jdi.12164/abstract>

Chicago: Appropriate physical activity and dietary intake achieve ..., <http://onlinelibrary.wiley.com/doi/10.1111/jdi.12164/abstract> (accessed July 24, 2014).

[Next →](#)

Citation audit 10%

Percentage of borrowed text that may require citations

Use of articles 12

Modal verbs 9

Use of adjectives and adverbs 4

Use of nouns 1

Subject and verb agreement 7

[Synonyms ?](#)

Paste Upload **Start Review** Plagiarism Copy Download Clear

191 issues found. Score: 55 of 100

[Summary](#) [Save/Print Report](#)

Methods

Study design

The investigation employed a cross-sectional research design targeting type 2 diabetic patients aged 65 years and above. Diabetes was diagnosed in the Endocrine and Metabolism Clinic according to the guidelines of the American Diabetes Association (ADA-1997) [31]. The inclusion criteria for patients were as follows: 1) type 2 diabetes for more than 6 months; 2) no change in any medications for the past 3 months; 3) stable lifestyle for the past 3 months; and; 4) without heart failure, cirrhosis, current malignancy, chronic renal failure, or clinically relevant infection (CRP levels > 10 mg/ L). Patients with signs of serious deterioration in comprehension and memory were excluded. A total of 197 patients were included in the study. This investigation was performed in compliance with the Helsinki Declaration, and approved by the Changhua Christian Hospital Institutional Review Board (CCHIRB: 090419).

Assessment of dietary intakes, lifestyle and body mass index

Dietary intakes were assessed using 24-hour recall and 7-day typical dietary intake by interview and dietary records [32, 33]. During the interview, quantitative tools including standard measuring spoons and cups, food models, food pictures and photos, as well as traditional household bowls, cups and spoons were used to help these elderly subjects properly estimate dietary intake [34]. Intakes of calcium, Mg, and other nutrients were analyzed using Taiwan's Nutrition Database and the EKitchen

Citation audit 10%

Percentage of borrowed text that may require citations

Use of articles 12

Modal verbs 9

Use of adjectives and adverbs 4

Use of nouns 1

Subject and verb agreement 7

[Synonyms](#) ?

Paste Upload **Start Review** Plagiarism Copy Download Clear

191 issues found. Score: 55 of 100

[Summary](#) [Save/Print Report](#)

years and above. Diabetes was diagnosed in the Endocrine and Metabolism Clinic according to the guidelines of the American Diabetes Association (ADA-1997) [31]. The inclusion criteria for patients were as follows: 1) type 2 diabetes for more than 6 months; 2) no change in any medications for the past 3 months; 3) stable lifestyle for the past 3 months; and; 4) without heart failure, cirrhosis, current malignancy, chronic renal failure, or clinically relevant infection (CRP levels > 10 mg/L). Patients with

A part of your paper is matching some text from the Web. Please make sure that this text is properly referenced.

Web source:
<http://www.nutritionj.com/content/11/1/41>

Consider using one of the following pre-formatted references or write your own reference in using the appropriate format:

MLA: "Nutrition Journal | Full text | Correlation of magnesium ..." *Insert Name of Site in Italics*. N.p., n.d. Web. 24 July 2014 <<http://www.nutritionj.com/content/11/1/41>>.

APA: *Nutrition Journal | Full text | Correlation of magnesium ...* (n.d.). Retrieved from <http://www.nutritionj.com/content/11/1/41>

Chicago: Nutrition Journal | Full text | Correlation of magnesium ..., <http://www.nutritionj.com/content/11/1/41> (accessed July 24, 2014).

[Next →](#)

Citation audit 10%

Percentage of borrowed text that may require citations

Use of articles 12

Modal verbs 9

Use of adjectives and adverbs 4

Use of nouns 1

Subject and verb agreement 7

[Synonyms](#) ?

High-Quality English Proofreading and Editing Services for all Academic Areas

Why Us?

We guarantee 100% satisfaction. All our proofreaders are highly qualified native English speakers. The fee is worked out at a flat rate per thousand words, so you know exactly how much the editing will cost in advance.

'Excellent. They kept their promise to produce the result on time and the quality of the paper is as they advertised.'

Titi Rahmawati, Malaysia

Home

Proof-Reading-Services.org provides professional proofreading services exclusively for professors, lecturers, post-doctoral researchers, research students and business customers. Our aim is to meet the growing demand for English-language services from academics and business people around the world. We are a dedicated provider of academic proofreading and editing services for the authors of PhD theses, dissertations, conference papers, journal articles, books, essays and other professional documents, such as research proposals, in the Sciences, the Social Sciences and the Humanities.

Our very competitive prices are set at a fixed rate per thousand words (see Prices), and the price remains the same irrespective of the complexity of the work or the amount of corrections required.

We have helped many senior academics including professors and researchers by proofreading their written work before it was accepted for publication. Without proofreading, the work would not have been accepted. In many cases, customers have contacted us to proofread their work because it was rejected on the first submission due to too many errors of English spelling and grammar. In most of these cases, the document was accepted for publication after proofreading.

Your document is proofread using the 'track changes' function of Microsoft Word. This is a standard function installed in most versions of Microsoft Word. This function allows you to move easily

High-Quality English Proofreading and Editing Services for all Academic Areas

Why Us?

We guarantee 100% satisfaction. All our proofreaders are highly qualified native English speakers. The fee is worked out at a flat rate per thousand words, so you know exactly how much the editing will cost in advance.

'L'acquisto riguardava la revisione di un articolo scientifico in lingua inglese. Al di là del costo assai conveniente, il servizio è stato reso in 48 ore ed è risultato di ottima

Prices

Our special rates are £8.49 per thousand words or 0.849 pence per word.

We charge according to the length of your document, not hourly. The advantage of this is that you are able to calculate a fixed price for your work. Once we have received your document we will give you a definite price according to the following formula: word count multiplied by 0.849 pence equals the fixed price.

Even if heavy editing is required and we have to spend more time on your document than we anticipated we guarantee that the price will not go up. You can pay by personal cheque, by transferring the money into our HSBC bank account or by sending us the payment by Western Union. We can also accept credit card payments through PayPal or Google Checkout.

Proof-Reading-Services.org is VAT (Value Added Tax) registered and that means we have to charge our customers VAT (currently 20 per cent) on top of the original price. The VAT registration is not optional; we are obliged to do this by UK law.

There are, however, two exemptions that will apply to many of our customers:

(1) Customers from outside the European Union (EU). If you provide us with your full address details



Wallace Academic Editing and Translation 華樂絲學術英文編修



如有何疑問請撥

English 02-2555-5830

或E-mail至 editing@wallace.tw

首頁

文件上傳/報價 期刊出版服務 編修服務 翻譯服務 服務品質管制

關於我們

- ◆ 創辦人介紹
- ◆ 公司簡介
- ◆ 經營者的話
- ◆ 我們修正的錯誤
- ◆ 合作單位
- ◆ 徵才資訊

最新期刊下載

編修/翻譯服務

期刊出版服務

學術英文寫作資源

學術英文演講

FAQ

聯絡我們

新聞中心

論文翻譯

提供醫學|科學|科技|期刊 英文母語人士編修論文

華樂絲十年的學術編修與翻譯經驗讓我們的學術專業團隊支援台灣學術界如何利用華樂絲的編修流程成功投稿SCI/SSCI期刊？華樂絲的編修理念是如何發展？

華樂絲的編修流程，是經由Dr. Steve Wallace累積超過十年先後於國立交通大學、清華大學、中央大學工程學院及台灣大學醫學院教授科技英文寫作的經驗所發展出來的。此編修流程的研發也參考了台灣研究

華樂絲的服務品質保證：

如果您的論文經華樂絲編修或翻譯後，卻遭到期刊編輯或審閱者以「英文水準不佳」為主要原因而遭到退件或批評，我們誠摯希望您能將文章寄回，讓華樂絲免費重新審視編修您的文章。

演講影片 - 2011 學術英文寫作

桃園長庚



台灣論文

的九大寫作錯誤

中國文化

有問題嗎？

線上專人服務中

在線 - 請按此處開始與客服人員對談

投稿論文之前

1. 按照期刊投稿規範檢查您的論文，確認其是否遵循期刊的格式樣式*包括格式化及樣式、插圖（表格、照片、圖表）、關鍵字的數量與摘要、標題頁、正文和原稿檔案。
2. 提醒您例如，著作權表格的簽署副本、作者貢獻度聲明、動物試驗的道德審查許可，或錯誤的格式...等。
3. 針對您欲投稿的期刊協助了解任何您的論文可能需符合的要求。
4. 選擇專業能力的期刊編輯來投稿您的論文。
5. 提供您投稿信的範本和其它需求文件的編修(例如: Highlight等)，並協助您完成投稿前的準備。

論文投稿

6. 以您的名義在期刊的網站上註冊帳戶，並幫您填寫您的相關的專業資訊。
7. 關於投稿時的通訊Email，您可選擇：
 - (a) 使用作者個人Email 進行投稿，於收到期刊回覆後轉寄給我們，我們會協助進行後續步驟。
 - (b) 作者申請新的Email，並提供我們帳號與密碼，我們將協助後續追蹤與處理。
8. 填寫線上投稿表格並將您的論文以期刊要求的格式及檔案大小上傳。我們建議您將圖表另外檢附以便於調整大小
我們將會按照期刊的檔案命名規範來替您的檔案命名。
9. 如有需要，我們會依照期刊既有的投稿信標準格式協助投稿信的編修。

論文投稿後

10. 按照線上或紙本的論文投稿程序進行，並即時通知您論文投稿的進度。
11. 幫助您瞭解評審的回應。
12. 針對期刊的回應我們會協助您進行接下來的步驟。
13. 我們會定期至期刊投稿系統內了解文章投稿後的最新狀態。
14. 若超過三個月以上沒有收到回應，我們會提供詢問內容，以便作者去信至期刊詢問文章審閱進度。
15. 若超過五個月都沒有收到回應，我們會提供詢問內容，以便作者去信至期刊詢問文章審閱進度，直到我們得知您的論文投稿進展，或進一步討論期刊投稿方案。

若您的論文被採用

16. 我們協助了解最終著作權協議書籍出版費用。（作者需自行支付額外的期刊處版費用）

編修價格：

編修天數	一天	三天	五天	十天
價格	2.7 元/字	2.2元/字	1.9元/字	1.6元/字

- 若為PDF檔，一字加收 0.2 NT。
- 單篇文章超過**兩萬字**即可享有文章編修**85折**之優惠價格。
- 若您使用我們的編修服務後，**同一篇文章使用我們的期刊研究篩選服務**，可享有**7折:4830元**優惠(原價6900元)。

試用服務：

華樂絲語文顧問公司爲了讓您親自體驗編修的專業品質，特別提供免費編修服務。

請將300字內的文件直接寄信至editing@wallace.tw並註明爲試用，或由[上傳區](#)選擇試編後上傳。歡迎試用過後再行委託文件！

二次編修服務：

華樂絲盡最大的努力編修文章，以確保品質，達成客戶要求。但是，還是有時候期刊評審、主編或是教授，因著不同的考量，仍然會要求再次修改論文。華樂絲二次編修的服務建立在以下條件：

- **爲了要回應主編或評審意見而新增文章內容**

若您**爲了要回應主編或評審意見而新增文章內容**，華樂絲在此爲您提供「**二次編修**」的服務。請用螢光色註記新增的部份，而我們針對這些新增內容的編修將提供優惠折扣：

編修類型	急件(5天內回覆)	一般件(10天內回覆)
價格	1.5元/字	1元/字

我們也建議您可以參考我們的

重新編修服務

如編修/翻譯後文件需華樂絲編修師再次審閱或重新編修，煩請回寄文章並詳細說明，我們將盡速為您處理：

1. 若客戶根據華樂絲編修師建議修改編修內容，**煩請將修正得部分註明**並寄回，華樂絲將請編修師免費幫您查看。
2. 客戶若不滿意其編修品質，華樂絲將編修後版本文件寄回原編修師重新審閱並請另一位編修師及品質總管檢閱。如編修師發現確為己方責任，並且發現不恰當文句、編修內容不符合要求等，華樂絲提供免費重新編修。
3. 若您的稿件經由華樂絲編修/翻譯後，您已針對華樂絲編修師/翻譯師的註解或建議進行改正後，且未自行另外修改其餘的部分，卻**被期刊以英文水準不佳為主要原因而被期刊退件**，請將投稿版本文稿與期刊審核者之評論寄回，我們會由原編修師與額外一名編修師進行評估。如編修師發現確為己方責任，並且發現不恰當文句、編修內容不符合要求等，我們願意提供您免費重新編修。

注意事項：

- 此項**重新編修**服務僅適用於您在投稿前已接受文件中的修正，且處理完成所有華樂絲編修師/翻譯師給您的意見為前提，若您拒絕多數編修師/翻譯師的意見而被退稿，將無法提供免費重新編修。(如果您再投稿前對編修師或翻譯師的修正或意見有任何疑慮，歡迎隨時與我們聯繫。)
- **再次投稿前，讓華樂絲為您做最後英文的把關**
 1. 如果您曾對第一次編修/翻譯後的文章做大幅修改，或不接受華樂絲的編修/翻譯結果 (即編修/翻譯完成後又自行修改)，因而被期刊退稿
 2. 或您並非因英文問題而被退件(如為研究方向不正確、引證不足或其餘與英文無關等問題)

請在第二次投稿前，讓我們再為您修正的原稿做英文的把關。歡迎使用我們的**二次編修**的服務，為您確認英文的正確性。(若您只需要編修修改或新增的部分，請將自己修改過或新增的句子標明出來)。

期刊投稿服務流程

請自行根據期刊的投稿要求，進行格式編修，同時提供投稿附信，由編修師進行編輯

客戶確認投稿論文、圖檔、投稿信及所需資料無誤後，將投稿相關文件至期刊網站。

註冊投稿帳戶

客戶確認投稿論文、圖檔和投稿信無誤後，將上傳投稿相關文件至期刊網站。

針對期刊的回應，我們會協助您進行接下來的步驟

待客戶根據編輯意見，修改論文後，我們確認二次投稿的論文是否符合期刊格式，並上傳稿件至期刊網站，協助處理出版的需求文件，例如：著作權協議書等。

付款方式：

1. ATM/網路ATM轉帳或臨櫃匯款付費



銀行：中國信託商業銀行 竹科分行(銀行代號:822)
帳戶：華樂絲語文顧問有限公司
帳號：875-540-13366-2

若需使用網路ATM轉帳請按此：[中華郵政WebATM](#)

2. 信用卡線上刷卡付費



3. 超商付費



我們的編修程序如下：



英文母語
人士編修



編修品質
管理



標準學術
英文



QQ: 2502411806

request-cn@enago.com

英文润色

学科领域

编辑团队

服务价格与报价

质量保证

发表支持

关于我们

报价单

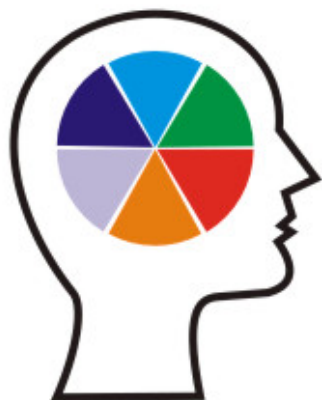

- ▶ 博士、硕士学位
- ▶ 英美母语编辑
- ▶ 学科专家
- ▶ 熟知中式英语
- ▶ 丰富编辑经验
- ▶ 论文发表经验

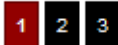

六大类润色检查，96项全方位英文论文修改检查项目



ISO认证数理测控英文论文润色质量保证体系



1680种SCI/SSCI/EI国际期刊推荐Enago英文润色服务



开具正规中国税务发票或国际电子版发票



博士资质且具丰富研究经验的英美籍专业母语编辑



文件保密与安全性将受AIG保险政策保障

★ 常规编辑

单次编校

- ❖ 语法、语言、术语及句型结构等39项英语论文修改检查
- ❖ 编研部初审、一位学科专业编辑及编研部复审
- ❖ 此英文润色服务价格为0.30元/词起

[了解更多](#)

双重编校

- ❖ 语法、语言、术语及段落结构等54项英语论文修改检查
- ❖ 编研部初审、2位学科专业编辑及编研部复审
- ❖ 此英文润色服务价格为0.40元/词起

[了解更多](#)



★ 高级编辑

- ❖ 语言语法术语、文章结构、内容、逻辑性等96项EI/SSCI/SCI论文修改检查, 进行的更深入的英文润色及论文修改
- ❖ 适合英文水平一般或希望英文论文修改后发表至SCI/SSCI/EI高影响因子国际期刊的中国科研学者
- ❖ 编研部初审、2位学科专业编辑及编研部复审等四阶段评估检查
- ❖ 此英文润色、英语论文修改服务价格为0.50元/词起

[了解更多](#)





英文润色

学科领域

编辑团队

服务价格与报价

质量保证

发表支持

关于我们

报价单

服务价格与报价

服务价格对比

报价单

付款流程

付款方式

付款常见问题

发票

免费服务

服务价格

[首页](#) >> [服务价格](#)

英文润色服务

	标准型 (元/字)	特快型 (元/字)	紧急型 (元/字)
常规编辑 (单次编校)	0.30	0.40	0.50
常规编辑 (双重编校) *	0.40	0.50	0.70
高级编辑 *	0.50	0.70	0.90
交稿期限 (工作日)	~1000 字/日	~2000 字/日	~2500 字/日

注： 我们可开具两种类型的发票，均可作为报销凭证：（1）[国际电子版发票](#)：不含中国地方税，无额外收费；（2）[中国税务发票](#)：根据中国地税局相关规定，将加收8%的税额；（3）工作日为周一至周六，周日休息。

*** 新客户9折优惠**



ISO9001:2008
国际认证



Crimson 荣获世
界质量保证奖



Red Herring
创新企业亚洲及
全球百强奖

免费/特价服务



→ 上传文稿



→ 了解价格



交稿時間 (週一至週六為工作天)	平均可編修 英文字數	標準編修 (單次校對) 	標準編修 (雙重校對)  	高階編修  
經濟件	750 字/天	1.1 元/字	1.4 元/字	3.4 元/字
標準件	751-1000 字/ 天	1.2 元/字	2 元/字	3.8 元/字
快速件	1001-1500 字/ 天	1.5 元/字	2.5 元/字	4.2 元/字
最後一刻	1501 字/天以上	2 元/字	2.8 元/字	4.6 元/字
大訂單優惠		超過6000字可享9折優惠	超過6000字可享9折優惠	2000-6000字可享9折優惠 超過6000字可享85折優惠
適用對象		擁有較專業英文撰寫能力 適合發表到低影響係數期刊	擁有較良好英文撰寫能力 適合發表到國內外任何期刊	較缺乏專業英文撰寫能力 適合發表到高影響係數國際期刊
免費 1年期Q&A服務		次數不限 / 問題數不限		
<u>安心保障服務</u>		×	 免費 (經濟件 / 標準件僅須另加 0.4元 / 字)	 免費
格式編排		×	✓	✓
MRC™原稿品質評分卡		×	✓ (經濟件恕無提供)	✓ (高階MRC™)
免費Cover Letter說明信		×	×	✓

格式调整



我们根据期刊要求调整文稿格式，您无需担心文稿是否符合期刊格式要求。我们于标准编辑（双重编校）与高级编辑中免费提供格式调整。

英文原稿质量测评卡 (MRC™)



英文原稿质量测评卡是Enago最引以为豪的创新工具。我们的英文编辑专家会就您的英文文稿写作水平作出评估，并加以备注解释，以便您更清楚的了解自己英文写作存在的不足之处，有利于在较短的时间内提升您的英文写作能力。

[了解更多](#)

投稿说明信



您可通过此项服务获得免费的投稿说明信，并从中学到投稿说明信的写作格式和方法。签订使用高级编辑的客户，可以免费获得英文编辑专家为您撰写的投稿说明信。[更多了解投稿说明信](#)，或签订使用高级编辑服务，免费获得[投稿说明信](#)

[了解更多](#)

重新编辑



有些客户在收到编辑后文稿后，自己又作出了一定更改，需要编辑人员对更改内容再次进行编辑。此时，您可以原价基础上折扣30%后的价格获得重新编辑服务，无需支付编辑的全额费用。

[了解更多](#)

原稿质量评分卡MRC

原稿評価カルテ

enago

1 编辑校对任务详细信息

此部分包含了您交给我们的编辑任务的详细信息。这里将显示任务编号、服务内容、以及评价的日期。

任务编号: SAMPLE-X
服务内容: Advance Editing
评价日期: August 1, 2007

评分等级

- 1: 初学者
- 2: 有待改进
- 3: 中等
- 4: 熟练
- 5: 高级

2 评分等级

评分等级从语言的角度将语言水平分为5个等级。最低为1分,意思是刚刚起步的初学者水平。最高为5分,即高级水平。

3 评分的英语内容

共有三大类内容被评估: 语言、语法及文体规范。原稿作者的英语语言水平将分门别类得到评价。比如词语的选择,学术写作规范的遵守情况,以及冠词的使用等。

语言	平均分	3.7
句子结构	4	Tip! Contractions are shortened forms of words. They are formed by replacing some words with an apostrophe ('). For example, "couldn't" is a contraction for "could not" and "didn't" is a contraction for "did not." Although widely used in speeches and also accepted in fields such as philosophy, contractions should generally be avoided when writing a scientific paper. Instead, the spelled out forms should be used.
流畅性与自然过渡	4	
词汇选择	3	
语法	平均分	3.7
主谓一致	4	Tip! Visit http://www.learnenglish.de/grammar/article/text.htm for valuable insights into the world of Article Usage. Learn about conditions where articles should not be used. For example, do not use indefinite articles before uncountable nouns: "an inflation is rising" -> "inflation is rising"
冠词的使用	3	
时态	4	
语言与文体规范	平均分	4.0
标点符号	4	Tip! Use the set off comma to set apart non-restrictive information in a sentence. If you can remove the information from the sentence without restricting its meaning, then that information is considered as non-restrictive, and should be set off with commas. Set off commas are, in fact, most often used to add additional information to a sentence. Example: The people of Nepal, who got news from the BBC and CNN, were shocked to learn of the massacre.
参考文献	3	
学术风格	3	

4 英语小贴士

根据某大类评价项目中所得到的分数,原稿的作者将得到一个促进英语写作水平的小贴士。比如,若您的得分是3分,即中等水平。那么在这个项目中编辑人员将提供您一些写作技巧,帮助您在该项目上进步,以后能拿4分,即熟练水平。根据不同的情况,我们总共汇集了300多条英语写作的小贴士。您每次使用我们的编辑服务,都将得到不同的小贴士。

小贴士分为两种。一种是针对某个具体的英语问题所提供的建议,比如单词affect与effect的区别,或如何正确使用逗号等。另一种小贴士则为希望提高英语写作技巧的客户推荐最好的书籍或网站资源。

5 编辑工作总结

编辑工作总结将告诉您在编辑校对之前,您的文稿的英语水平与情况,以及编辑之后,您的文稿的语言水平是否适合出版。

编辑工作总结

编辑前

The manuscript was averagely written, and some parts were not very good.

编辑后

Your manuscript is almost ready, but some parts still need to be reworked. (See Tags and Remarks)

结构性内容检查点

✓ 标题: 标题清楚地传达了您的研究及其重要性?	您提供了相关标题及副标题
✓ 摘要: 是否清楚地传达了您的研究?	文章概要
✓ 研究方法: 您对研究过程进行了清晰且详细的描述,包括研究目的和研究的范围?	您对研究进行了详细描述。(此部分仅对高级编辑服务适用。)
✓ 研究结果: 您将与研究中的主要结果清楚地传达给读者了吗?	您对研究进行了详细描述。(此部分仅对高级编辑服务适用。)
✓ 结论: 您用研究结果来支持您的结论,是否清晰地对它们进行了总结?	您对研究进行了详细描述。(此部分仅对高级编辑服务适用。)

注: 详细情况请参考备注。

结构性内容检查点

这个部分将就您文稿的结构以及您组织关联论文各个部分的情况进行评价。对这些内容的评价并不是面面俱到的,只是提供了一些重点内容。比如,您的标题是否传达了足够的信息并且简明扼要?或者,您的摘要是否体现出逻辑性?选择常规编辑服务和高级编辑服务的客户在这个部分看到的内容是不一样的。选择常规编辑的客户仅获得对于摘要的评价。选择高级编辑的客户能得到对标题、摘要、结论和讨论等各个方面的评价。(若您需要了解常规编辑(单次校对)、常规编辑(双重校对)和高级编辑服务之间的区别,请点击[此处](#)。)

6

安心保障服務

免費！
不限次數！

Enago 英語閣提供客戶安心保障服務。經我們編修過的文章，若根據 Enago 英語閣編修師或期刊審閱者的建議作修改後，在安心保障服務有效期間內，可由 Enago 英語閣編修師針對修改部分再進行無次數專業編修。高階編修免費提供安心保障服務 1 年，標準編修（雙重校對）免費提供安心保障服務 90 天（經濟件／標準件僅須額外負擔 0.4 元／字即可享有此服務）。

什麼時候需要使用？



我已經依據 Enago 英語閣編修師的建議完成修改，但不確定是否正確？

安心保障服務將針對修改部分進行確認與編修，讓您投稿前更安心



我投稿後被退回，已經依據期刊審閱者意見完成修改，需要編修師再度編修

安心保障服務將針對修改部分進行再度編修，讓您的文稿維持同樣英文水準



適用條件

項目	高階服務 👑	標準服務 （雙重校對） 👥				標準服務 （單次校對） 👤
		經濟件	標準件	校對件	最佳一對一	
適用對象	 免費	額外付費(註)		 免費	不適用	
保障期間	交件後 1 年內	交件後 90 天內				

註：標準編修（雙重校對）之經濟件／標準件，僅需額外負擔 0.4 元／字即可享有 90 天安心保障服務。（以文稿字數為 3000 字為例，多付 1,200 元即可享有 90 天免費無限次安心保障服務）

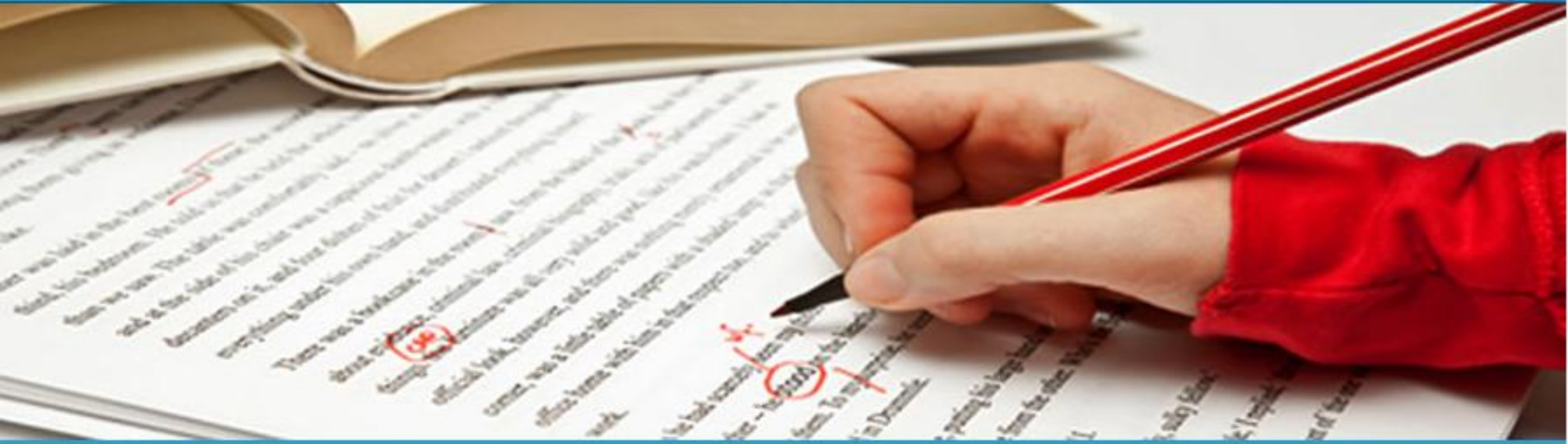
[→](#)

Welcome to Horizon Proofreaders

We have noticed that manuscripts being billed for publication in different journals are being rejected, this is due to the wrong usage of english language.

Our careful proofreading and editing services provide clear, error-free materials that

- [Home](#)
- [About Horizon Proofreaders](#)
- [Submit Manuscript](#)
- [Editors](#)

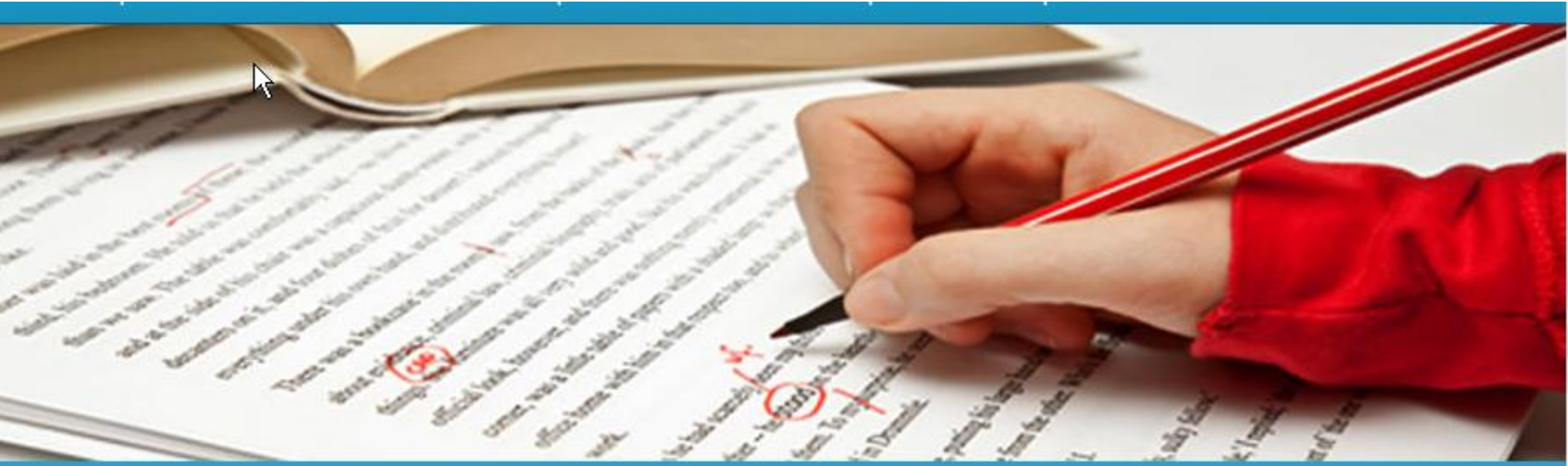

Horizon Proofreaders Pricing

HPR Pricing

Our charges are very moderate, as it also depends on the volume of your research work in question(discout is applicable).

- \$50 (USD) for manuscripts in the range of 1-14 pages.
- \$80 (USD) for manuscripts in the range of 15-19 pages.
- \$100 (USD) for manuscripts in the range of 20-25 pages.
- \$130 (USD) for manuscripts in the range of 26-32 pages
- \$150 (USD) for manuscripts in the range of 33-39 pages
- \$200 (USD) for manuscripts in the range of 40-50 pages

[Home](#)[About Horizon Proofreaders](#)[Submit Manuscript](#)[Editors](#)[Our Pricing](#)

同行资深专家修改润色服务

同行资深专家修改润色服务			
	10个工作日	7个工作日	5个工作日**
少于1500词*	¥2950	¥3750	¥4350
1500~3000词之间	¥3950	¥4750	¥5350
3001~4000词之间	¥4950	¥5750	¥6350
4001~5000词之间	¥5450	¥6250	¥6850
5001~6000词之间	¥5950	¥6750	¥7350
对于较长的文章			
	10个工作日	7个工作日	5个工作日**
6001~7500词之间	¥6450	¥7250	¥7850
7501~10000词之间	¥7250	¥8050	¥8650
大于10000词	¥750/1000词	¥820/1000词	¥900/1000词

*每英语单词

***加急服务**（3工作日）价格商议; 美国周末时间休息，一星期为5工作日；以上费用是已包含开具**正规发票**的价格

SCI论文发表支持

SCI论文发表支持

服务内容	时间	价格
投稿期刊的分析推荐	3 工作日	¥1200 (3 个目标期刊)
Cover letter的修改润色	2 工作日	¥700
审稿人意见回函 (Response letter) 英语润色	3 工作日	¥1500*
审稿人意见回函 (Response letter) 资深专家修改+润色	商议	商议
按投稿杂志要求为论文格式排版	3 工作日	点击查看服务介绍
图表的专业化制作 (如统计图， 表格等；作者提供原始数据)	2 工作日	¥500/图
按投稿杂志要求对参考文献整理规范化	3 工作日	¥600

一条龙式特殊订制服务

一条龙式特殊订制服务/论文深度改写 服务

时间	价格
商议	商议

Dear editor,

We have substantially revised ~~the our~~ manuscript ~~according after reading to~~ the comments ~~made provided~~ by the two reviewers. ~~We employed an English-language editing service, LetPub, to polish our wording, and the paper in revision has been English polished by the Letpub, which was demonstrated by the eCertification as is attachment attached.~~

~~Additional note: we~~ ~~We also~~ have performed ~~expanded part of~~ the ~~further~~ experiment, ~~providing details in and part of it was added to~~ the current ~~revision version~~, ~~therefore, w~~ ~~We need~~ ~~would like to~~ make some minor modifications ~~to the our list of authors according to~~ reflect their separate contributions ~~to the new version of the paper if it is permitted.~~

Answers to reviewers:

Reviewer #1:

[1] Results, page 11: ~~authors~~ Authors go straight to antibodies against HPA and brief introduction sentence and a description of the vaccination procedure is missing. Please add.

~~Answers:~~ The description of the vaccination procedure was given in the materials and methods ~~and materials part section under with the subtitle~~ "Vaccine immunization in murine and *Macaca fascicularis* models." ~~We did not feel it necessary to repeat this information therefore, no more description about it appeared in the results section.~~ ~~Nevertheless, the current version of the paper describes the modified~~ vaccination procedure ~~descriptions were modified~~ in the ~~current paper (methods and materials)~~ section. ~~The~~ We have provided additional figures were provided to make reviewer know better the describe the electroporation procedure used.

It is not clear which HPA cDNA is used. Human or mouse? What are the effects of immune tolerance? What is the identity/similarity of human HPA vs macaca HPA and mouse HPA? This is an essential piece of information. Xenogeneic vaccination can induce much more easily immune response. This issue is only briefly mentioned in the discussion, page 18.

Answers: The HPA cDNA used in ~~the~~ this paper was constructed by inserting ~~the~~ human HPA sequences into the plasmid ~~DNA~~-pcDNA3.1 (+), (+), ~~which~~ This is now ~~was elaborately~~ illustrated in the ~~modified~~ current paper (first paragraph in the materials and "methods and materials" section part). The similarity of human HPA ~~vs to macaca macaque HPA~~ and mouse HPA ~~were~~ has been evaluated compared, as shown in the following figure. Xenogeneic vaccination ~~indeed~~ was found to can induce immune response much more easily ~~immune response~~, ~~which~~ This might lead to the better ~~therapy~~ therapeutic effects in the ~~mice~~ subject. We have included ~~made~~ a discussion of this about the issue in the paper.

In our study, ~~apart from the unknown transcripts,~~ predicted ~~or~~ and known transcripts ~~se~~ were ~~categorized according to their~~ divided into groups: molecular function transcripts, cellular component transcripts, and biological process transcripts. Of these, 4813 differentially expressed transcripts ~~can be~~ were categorized divided into 50 functional groups (Figure 2). ~~In~~ ~~aspect of the~~ For molecular function, the most significant enrichment was observed among ~~the~~ the various binding genes (GO: 0005488), including 40 DEGs encoding ~~eneoded~~ calcium ion binding proteins (GO: 0005509), 66 DEGs encod~~inged~~ iron ion binding proteins (GO: 0005506), 55 DEGs ~~eneoded~~ encoding zinc ion binding proteins (GO: 0008270), and 4 DEGs ~~eneoded~~ encoding potassium ion binding proteins (GO: 0030955). ~~280~~ Two hundred and eighty DEGs were found to ~~encode~~ transferase activity (GO: 0016740). ~~which~~ ~~These~~ included ~~the~~ kinase activity genes (GO: 0016301), 94 Ninety-four DEGs were found to

协助直至成功发表

稿件评估

期刊选择

专业编校

准备图表

投稿前同行评审

期刊投稿

及再投稿后续服务支持

接受发表



如稿件通过评估，但最终未能发表，我们提供退款保障！

[了解全程协助 >](#)

提交中文稿件

四轮专业服务

符合SCI发表水平



学科专业翻译进行初译



资深编辑进行双语审核



外籍专家进行语言润色



责任编辑做交稿前审核

NEVER EVER GIVE UP!

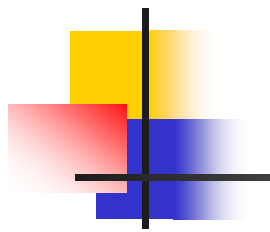

Practice, Exercise !

- Read More?!
- Learn More?!
- Think More!?
- Write More!?



